

Drawing Indexs

S/N	DESCRIPTIONS	REMARKS
01	COVER	
02	DRAWING INDEX	
03	SITE LOCATION	
04	SITE MASTER PLAN	
05	SITE SETTING OUT	
06	CLASSROOM-FOUNDATION PLAN	
07	CLASSROOM; FLOOR PLAN	
08	CL; ELEVATIONS	
09	CL; SECTIONS	
10	OFFICE; Floor plans	
11	OFFICE; Elevations & Sections	
12	Roof plans	
13	Truss Details	
14	Supporter Buildings	
15	Electrical plan	
16	BOUNDARY WALL	
17	Elevated Water Tank	
18	Septic Tank	
19	3D-01	
20	3D-02	
21	3D-03	
22	3D-04	

Notes

1. All dimensions are to be checked on site.Any discrepancy indimensions is to be reported to the architect before anywork commence.The Architect's drawings and specifications over rule any other. the Structural Engineers detail drawings.
2. All construction work to comply with the international standards codes protection.
3. The PV denotes permanent ventilation and must be provided above alldoors and windows where indicated.
4. All walls less than 200mm thick are to be reinforced with hoop iron sheet every alternate course.
5. All reinforced concrete works to be done according to structural detail drawings

No:	Date:	Description:
REVISION		

Implemented by:



Client:

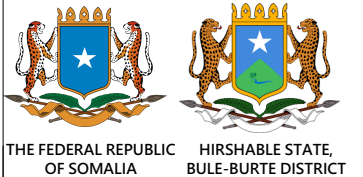

Project Title:

**PROPOSED OF CONSTRUCTION
BULE-BURTE PRIMARY SCHOOL**

Drawing Title:

DRAWING INDEXS

SCALE: AS SHOWN

DATE: APRIL 2019

DESIGN &
DRAWN BY: **ENG. M.Awil**

REVIEWED BY:

Sheet No.



Notes



- 1. All dimensions are to be checked on site. Any discrepancy in dimensions is to be reported to the architect before any work commences. The Architect's drawings and specifications over rule any other. The Structural Engineers detail drawings.
- 2. All construction work to comply with the international standards codes protection.
- 3. The PV denotes permanent ventilation and must be provided above all doors and windows where indicated.
- 4. All walls less than 200mm thick are to be reinforced with hoop iron sheet every alternate course.
- 5. All reinforced concrete works to be done according to structural detail drawings

No:	Date:	Description:
REVISION		

Implemented by:



Client:



THE FEDERAL REPUBLIC OF SOMALIA HIRSHABLE STATE, BULEBURTE DISTRICT

Project Title:

**PROPOSED OF CONSTRUCTION
BULEBURTE PRIMARY SCHOOL**

Drawing Title:

Site Location

SCALE:	AS SHOWN
DATE:	APRIL 2019
DESIGN & DRAWN BY:	ENG. M.Awil
REVIEWED BY:	

Sheet No.

A3

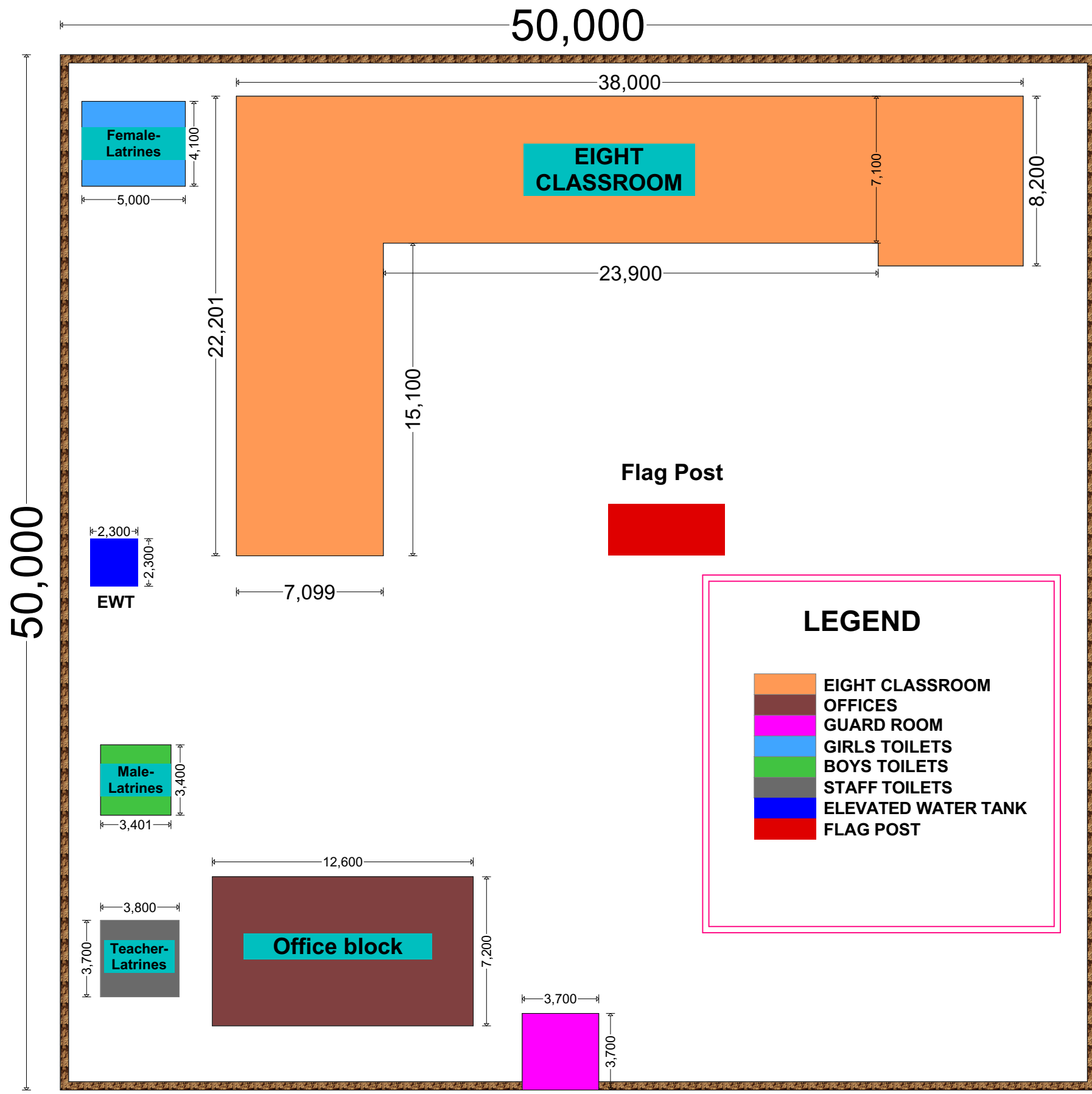

MASTER PLAN

Notes



1. All dimensions are to be checked on site. Any discrepancy in dimensions is to be reported to the architect before any work commences. The Architect's drawings and specifications over rule any other. The Structural Engineers detail drawings.
2. All construction work to comply with the international standards codes protection.
3. The PV denotes permanent ventilation and must be provided above all doors and windows where indicated.
4. All walls less than 200mm thick are to be reinforced with hoop iron sheet every alternate course.
5. All reinforced concrete works to be done according to structural detail drawings

No:	Date:	Description:
REVISION		

Implemented by:



Client:



THE FEDERAL REPUBLIC OF SOMALIA HIRSHABLE STATE, BULEBURTE DISTRICT

Project Title:	
PROPOSED OF CONSTRUCTION BULEBURTE PRIMARY SCHOOL	
Drawing Title:	
MASTER PLAN	
SCALE:	AS SHOWN
DATE:	APRIL 2019
DESIGN & DRAWN BY:	ENG. M.Awil
REVIEWED BY:	

Sheet No.

A3

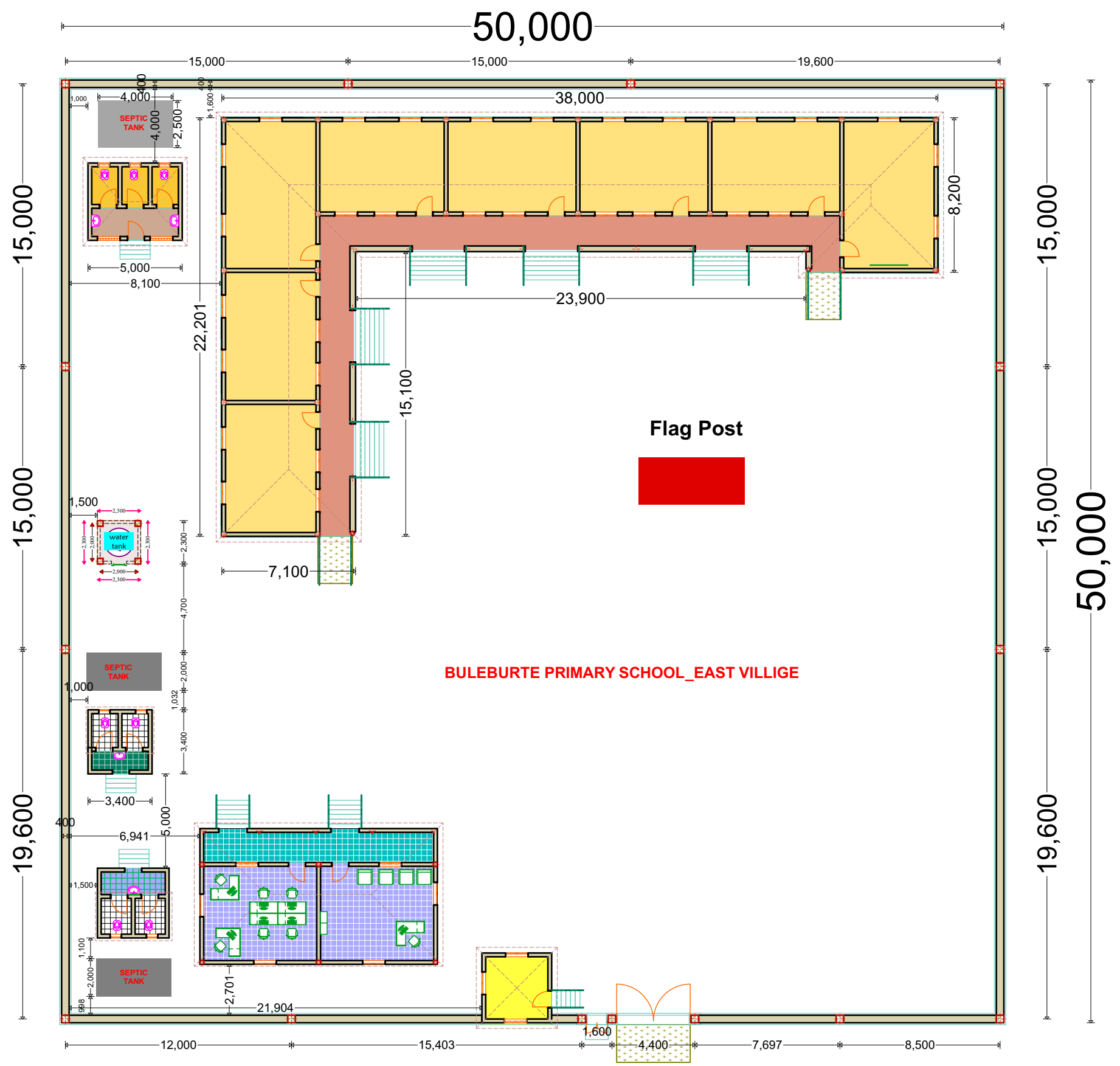

Site Setting out Plan

Notes

1. All dimensions are to be checked on site. Any discrepancy in dimensions is to be reported to the architect before any work commences. The Architect's drawings and specifications over rule any other. The Structural Engineers detail drawings.
2. All construction work to comply with the international standards codes protection.
3. The PV denotes permanent ventilation and must be provided above all doors and windows where indicated.
4. All walls less than 200mm thick are to be reinforced with hoop iron sheet every alternate course.
5. All reinforced concrete works to be done according to structural detail drawings.

No:	Date:	Description:
REVISION		

Implemented by:



Client:

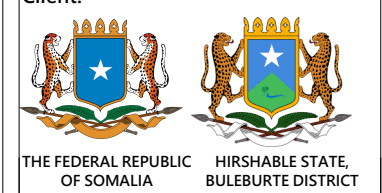

Project Title:

PROPOSED OF CONSTRUCTION
BULEBURTE PRIMARY SCHOOL

Drawing Title:

Site setting out

SCALE: AS SHOWN

DATE: APRIL 2019

DESIGN & DRAWN BY: ENG. M.Awil

REVIEWED BY:

Sheet No.

A3

Notes

1. All dimensions are to be checked on site. Any discrepancy in dimensions is to be reported to the architect before any work commences. The Architect's drawings and specifications over rule any other. The Structural Engineers detail drawings.
2. All construction work to comply with the international standards codes protection.
3. The PV denotes permanent ventilation and must be provided above all doors and windows where indicated.
4. All walls less than 200mm thick are to be reinforced with hoop iron sheet every alternate course.
5. All reinforced concrete works to be done according to structural detail drawings.

No:	Date:	Description:
REVISION		

Implemented by:



Client:

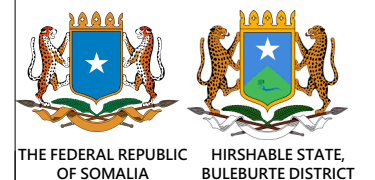

Project Title:

**PROPOSED OF CONSTRUCTION
BULEBURTE PRIMARY SCHOOL**

Drawing Title:

**CLASSROOM:
FOUNDATION PLAN**

SCALE: AS SHOWN

DATE: APRIL 2019

DESIGN & DRAWN BY: **ENG. M.Awil**

REVIEWED BY:

Sheet No.

A3

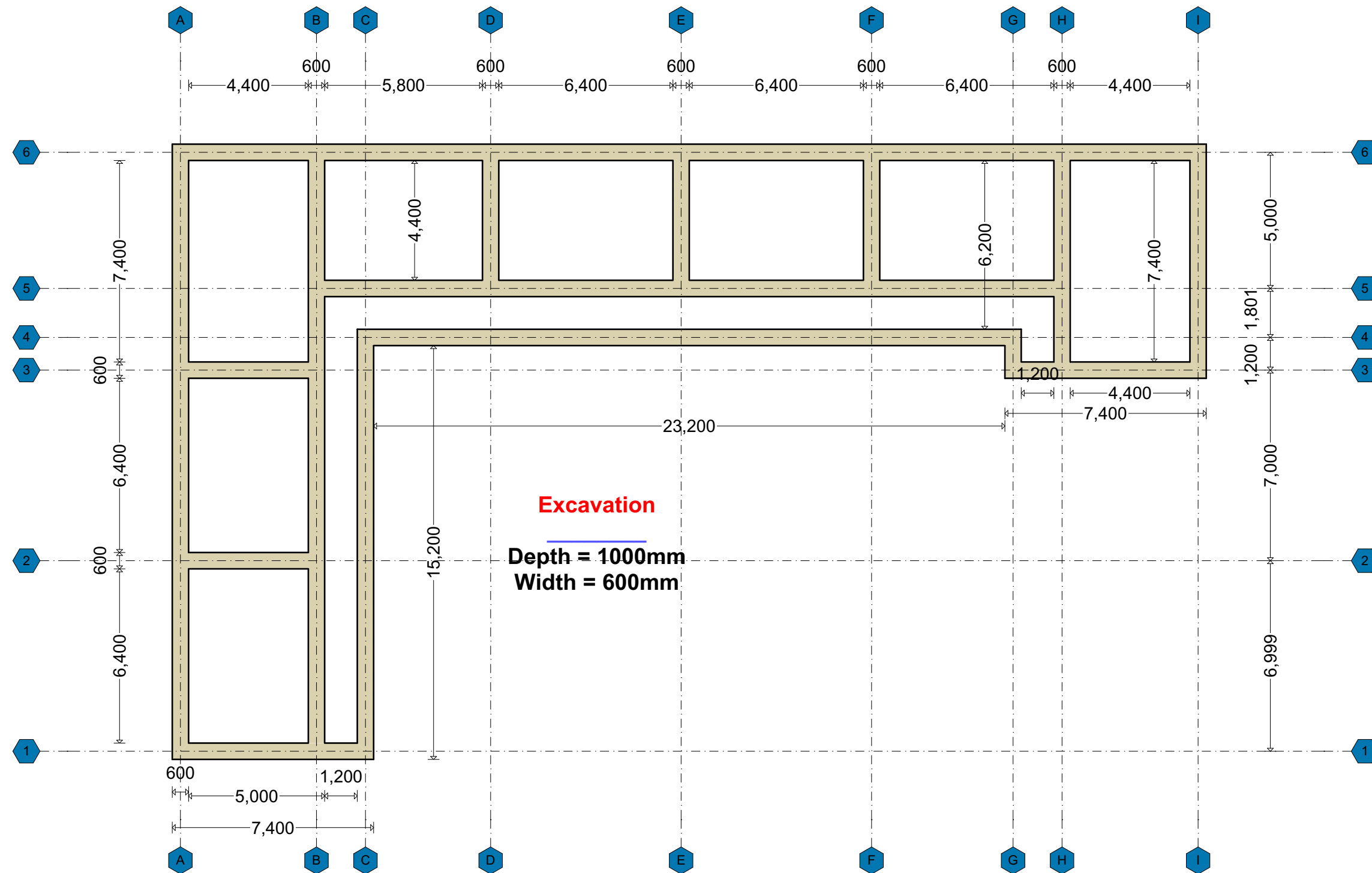

Notes

1. All dimensions are to be checked on site. Any discrepancy in dimensions is to be reported to the architect before any work commences. The Architect's drawings and specifications over rule any other. The Structural Engineers detail drawings.
2. All construction work to comply with the international standards codes protection.
3. The PV denotes permanent ventilation and must be provided above all doors and windows where indicated.
4. All walls less than 200mm thick are to be reinforced with hoop iron sheet every alternate course.
5. All reinforced concrete works to be done according to structural detail drawings.

No:	Date:	Description:
REVISION		

Implemented by:



Client:

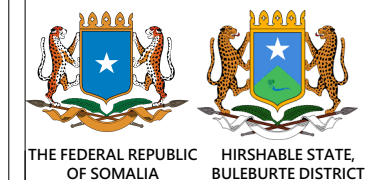

Project Title:

**PROPOSED OF CONSTRUCTION
BULEBURTE PRIMARY SCHOOL**

Drawing Title:

**CLASSROOM:
Floor Plan**

SCALE: AS SHOWN

DATE: APRIL 2019

DESIGN &
DRAWN BY: **ENG. M.Awil**

REVIEWED BY:

Sheet No.

A3

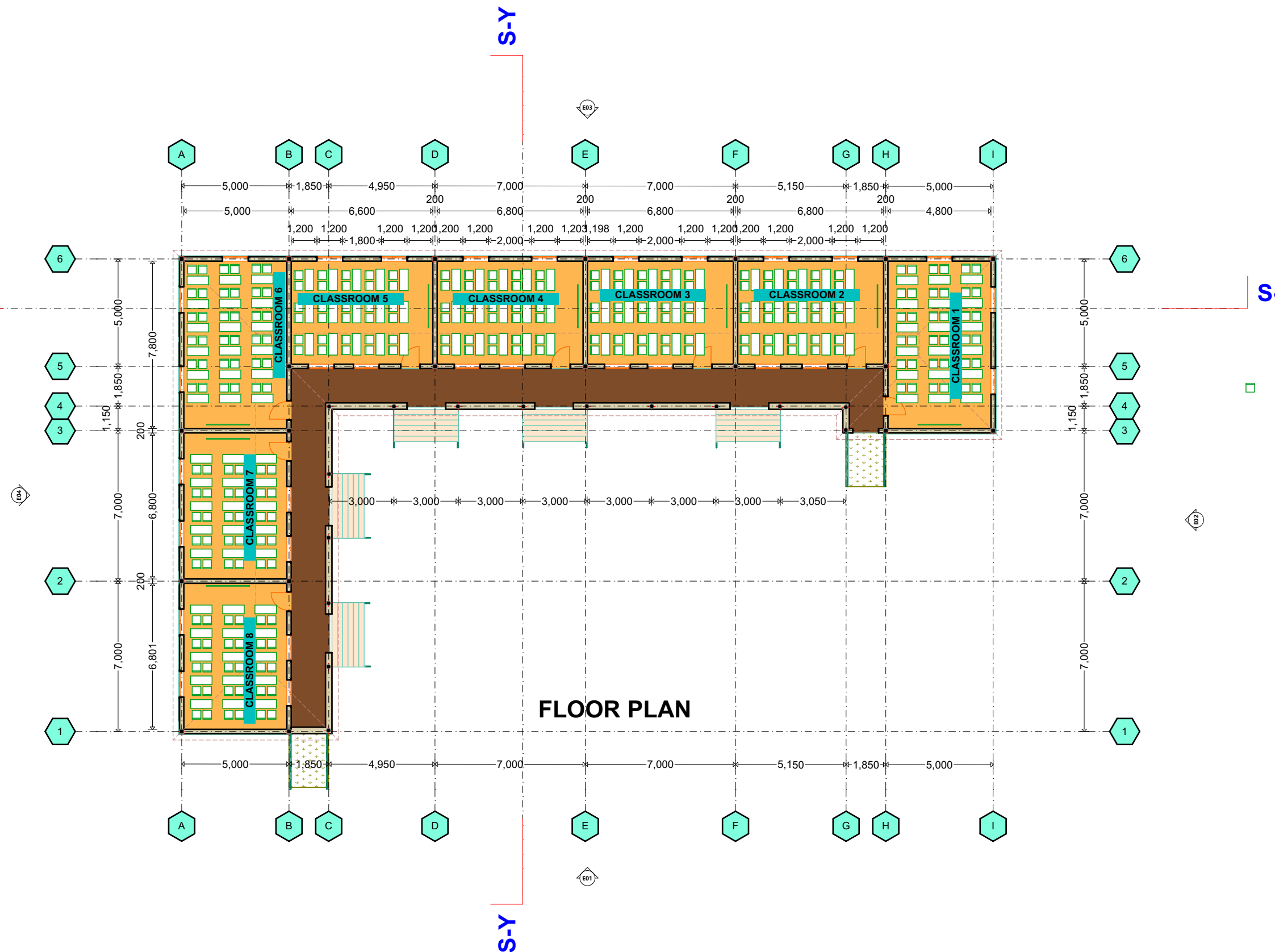

Notes

1. All dimensions are to be checked on site. Any discrepancy in dimensions is to be reported to the architect before any work commences. The Architect's drawings and specifications over rule any other. The Structural Engineers detail drawings.
2. All construction work to comply with the international standards codes protection.
3. The PV denotes permanent ventilation and must be provided above all doors and windows where indicated.
4. All walls less than 200mm thick are to be reinforced with hoop iron sheet every alternate course.
5. All reinforced concrete works to be done according to structural detail drawings

No:	Date:	Description:
REVISION		

Implemented by:



Client:

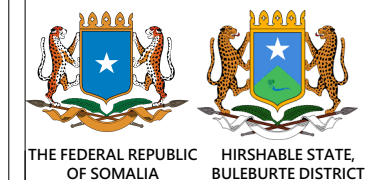

Project Title:

**PROPOSED OF CONSTRUCTION
BULEBURTE PRIMARY SCHOOL**

Drawing Title:

**Classroom:
Elevations**

SCALE: AS SHOWN

DATE: APRIL 2019

DESIGN & DRAWN BY: **ENG. M.Awil**

REVIEWED BY:

Sheet No.

A3

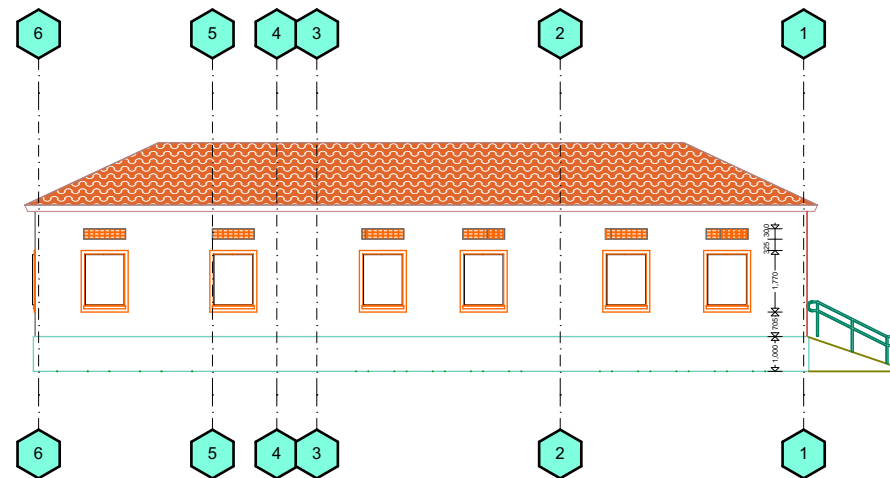

ELEVATION 02

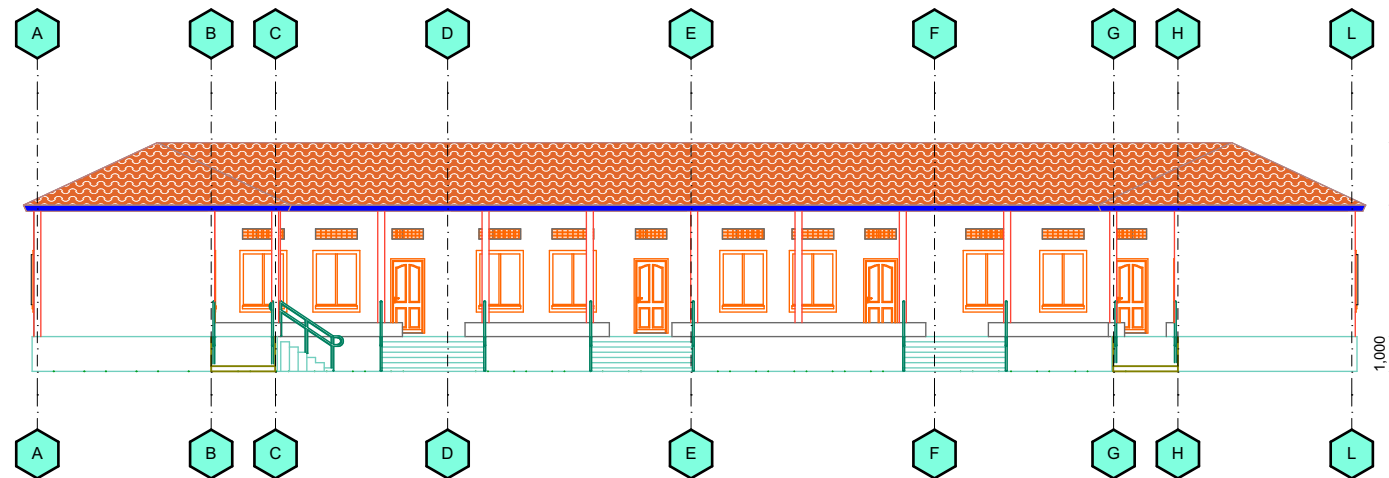

ELEVATION 01

-1200X1500mm high
Aluminium windows
-900X2400mm high
importer wood doors

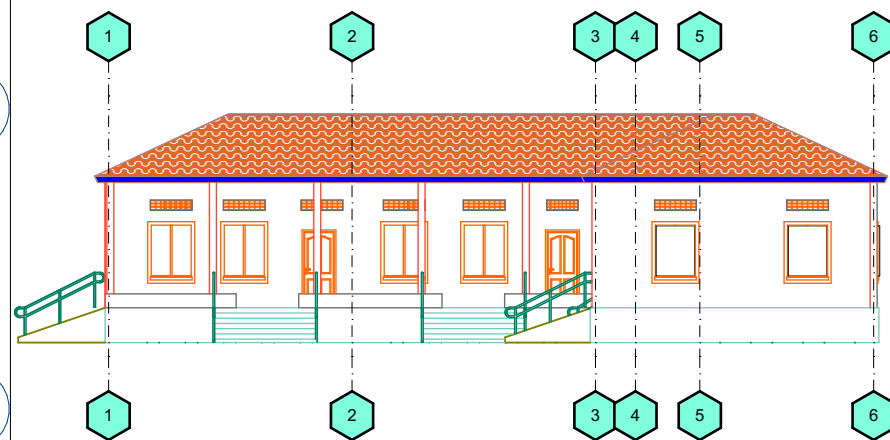

ELEVATION 03

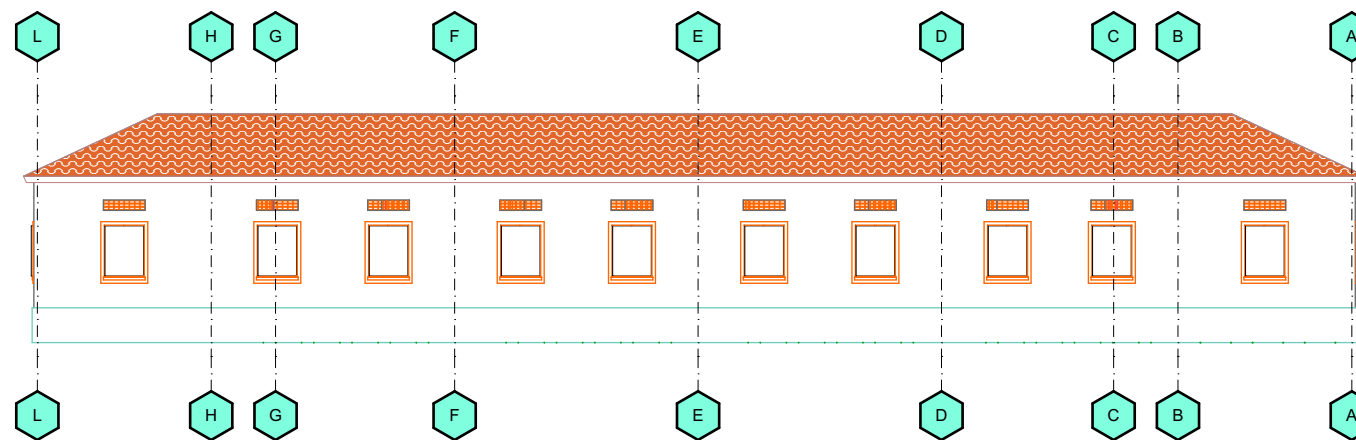

ELEVATION 04

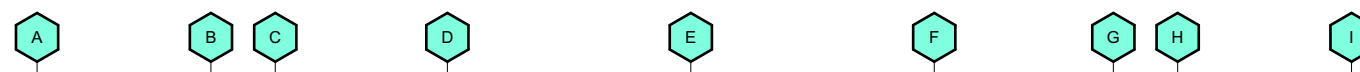

Notes

1. All dimensions are to be checked on site. Any discrepancy in dimensions is to be reported to the architect before any work commences. The Architect's drawings and specifications over rule any other. The Structural Engineers detail drawings.
2. All construction work to comply with the international standards codes protection.
3. The PV denotes permanent ventilation and must be provided above all doors and windows where indicated.
4. All walls less than 200mm thick are to be reinforced with hoop iron sheet every alternate course.
5. All reinforced concrete works to be done according to structural detail drawings

No:	Date:	Description:
REVISION		

Implemented by:



Client:

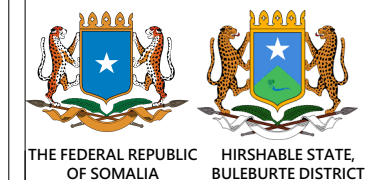

Project Title:

**PROPOSED OF CONSTRUCTION
BULEBURTE PRIMARY SCHOOL**

Drawing Title:

**CLASSROOMS:
SECTIONS**

SCALE: AS SHOWN

DATE: APRIL 2019

DESIGN &
DRAWN BY: **ENG. M.Awil**

REVIEWED BY:

Sheet No.

A3

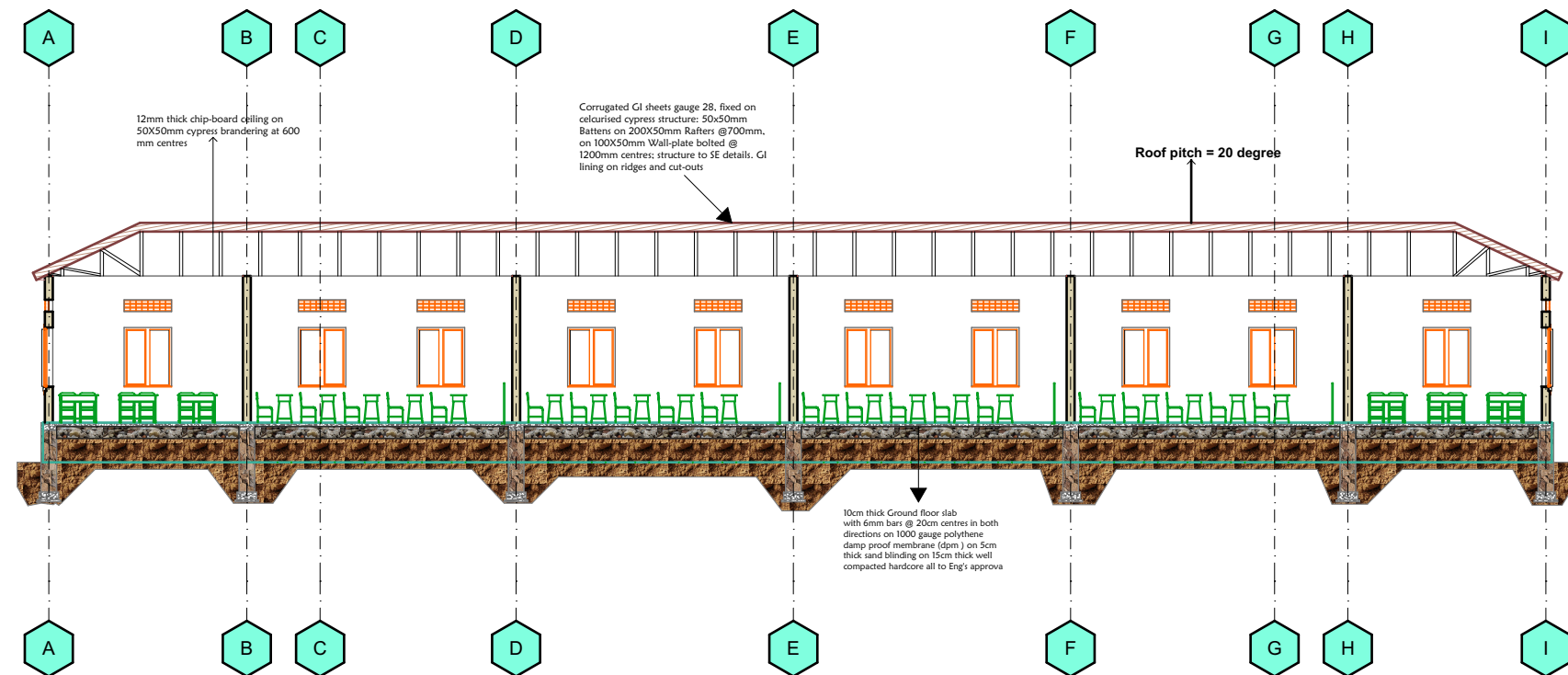

SECTION X-X

FOUNDATION SPECIFICATION

- 100mm thick slab
- A142 BRC mesh
- 1000 gauge polythene sheeting as Damp Proof membrane.
- 200mm thick ground beam laid on rubble stone.
- 300mm thick Compacted hardcore fill.
- 400mm thick rubble stone.
- 200mm thick concrete strip footing
- 1000x1000x350mm RCC column base
- 50mm thick plain concrete under the rubble stone.
- Excavation depth should be 1000mm.

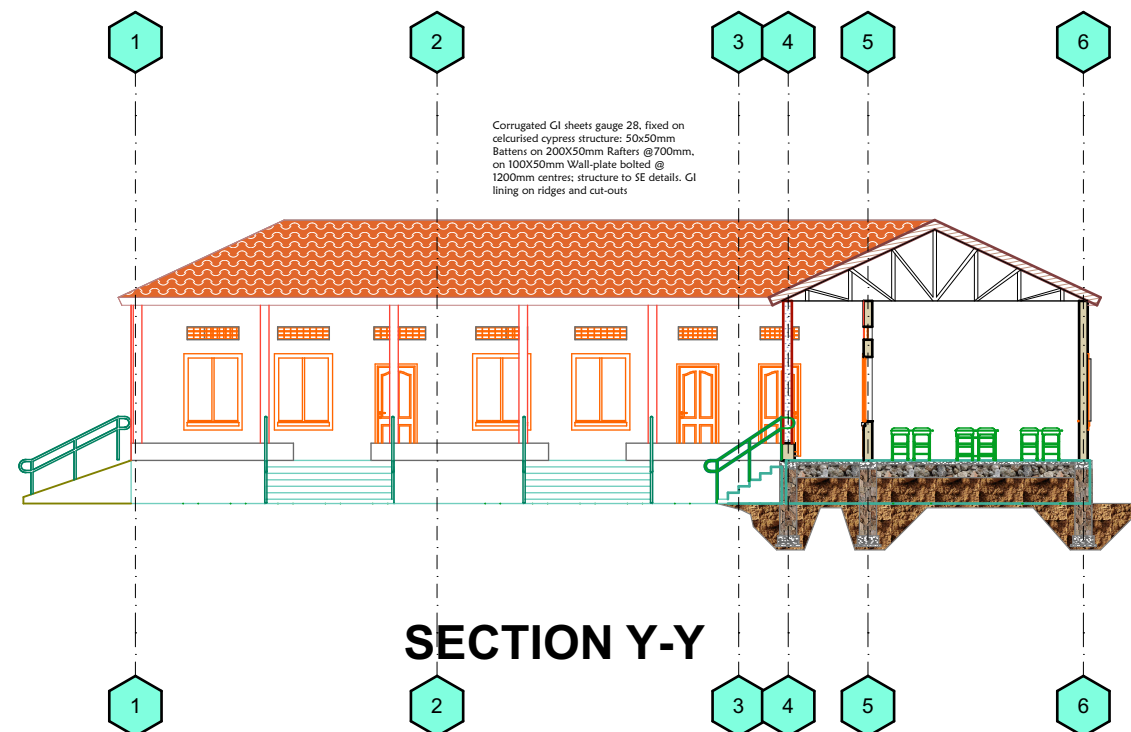
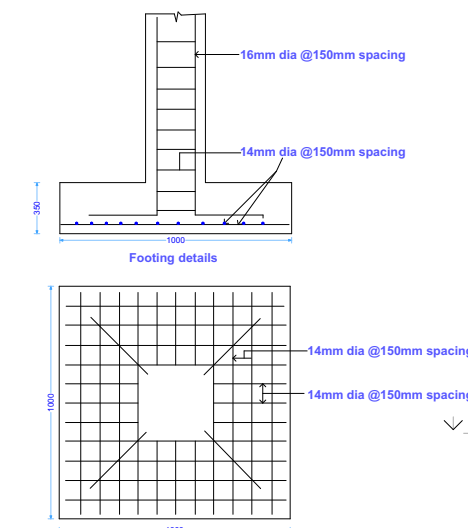

SECTION Y-Y

FOUNDATION SPECIFICATION

- 100mm thick slab
- A142 BRC mesh
- 1000 gauge polythene sheeting as Damp Proof membrane.
- 200mm thick ground beam laid on rubble stone.
- 300mm thick Compacted hardcore fill.
- 400mm thick rubble stone.
- 200mm thick concrete strip footing
- 1000x1000x350mm RCC column base
- 50mm thick plain concrete under the rubble stone.
- Excavation depth should be 1000mm.

Notes

1. All dimensions are to be checked on site. Any discrepancy in dimensions is to be reported to the architect before any work commences. The Architect's drawings and specifications over rule any other. The Structural Engineers detail drawings.
2. All construction work to comply with the international standards codes protection.
3. The PV denotes permanent ventilation and must be provided above all doors and windows where indicated.
4. All walls less than 200mm thick are to be reinforced with hoop iron sheet every alternate course.
5. All reinforced concrete works to be done according to structural detail drawings

No:	Date:	Description:
REVISION		

Implemented by:



Client:

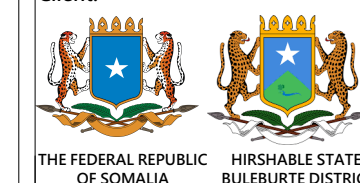

Project Title:

**PROPOSED OF CONSTRUCTION
BULEBURTE PRIMARY SCHOOL**

Drawing Title:

**OFFICE Plans: floor,
foundation and ground
beam**

SCALE: AS SHOWN

DATE: APRIL 2019

DESIGN &
DRAWN BY: ENG. M.Awil

REVIEWED BY:

Sheet No.

A3

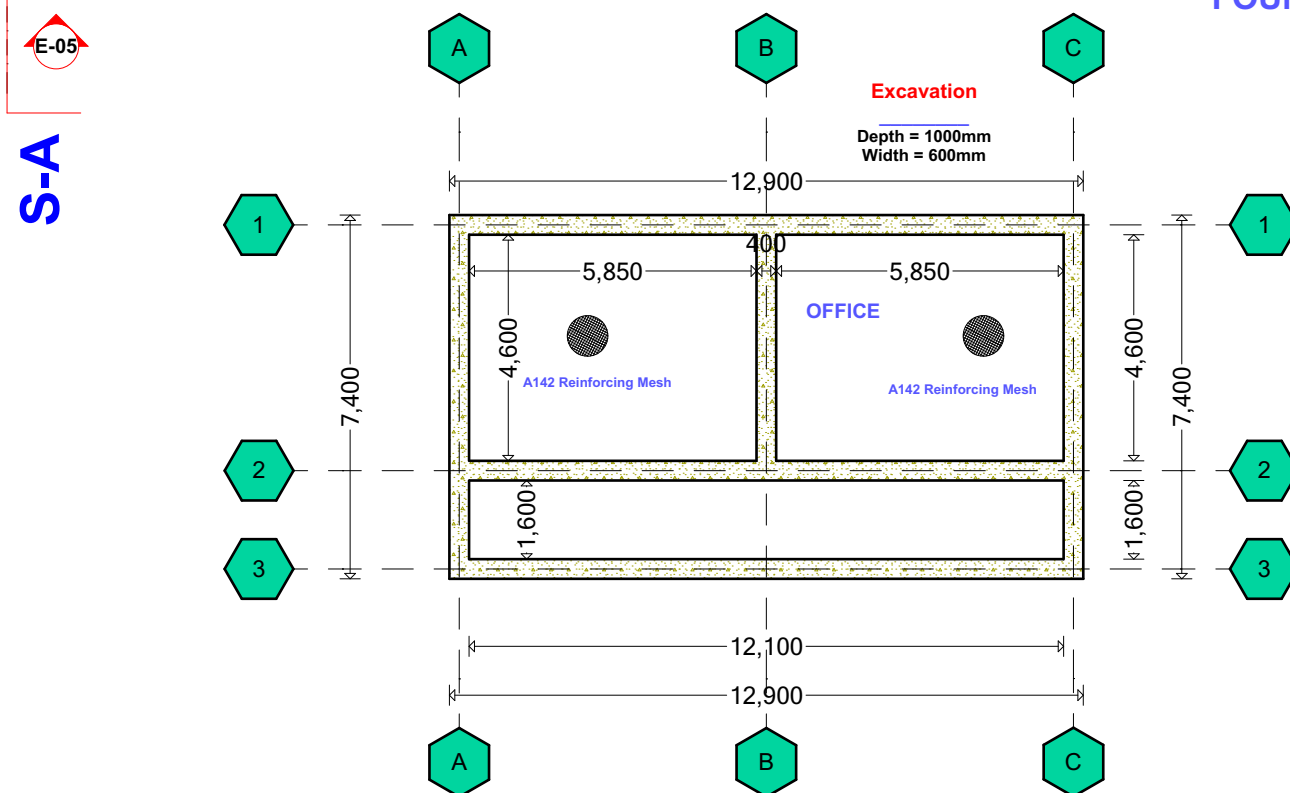
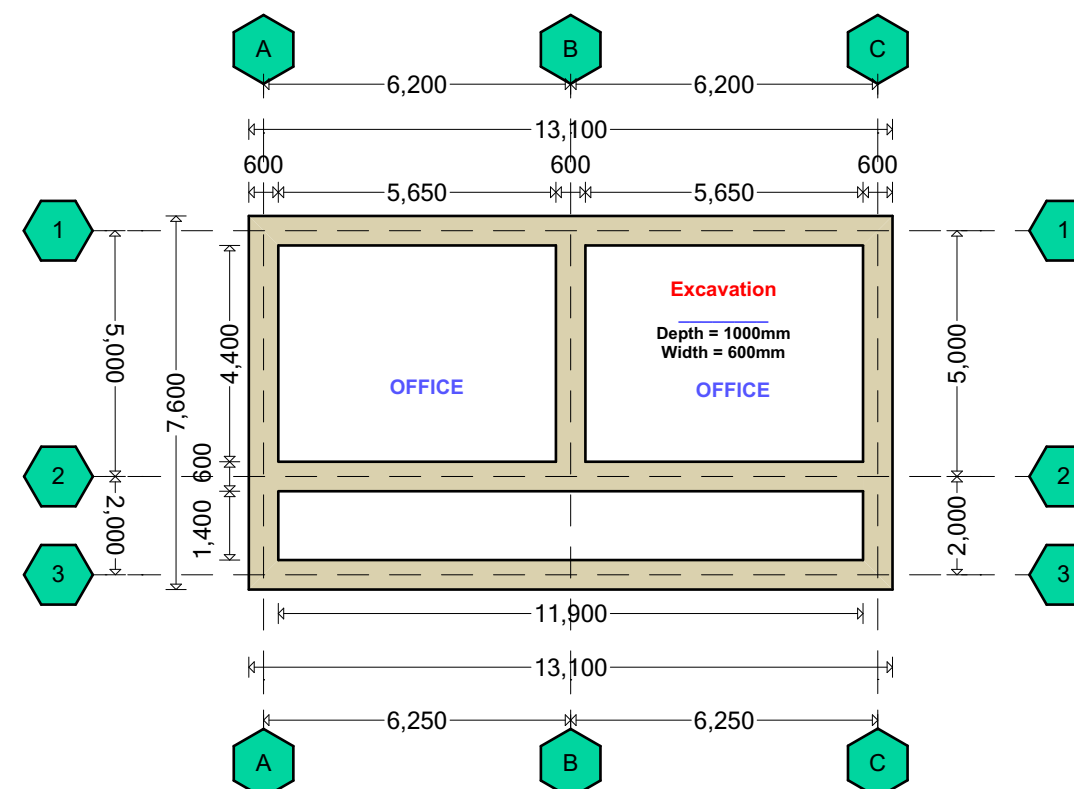
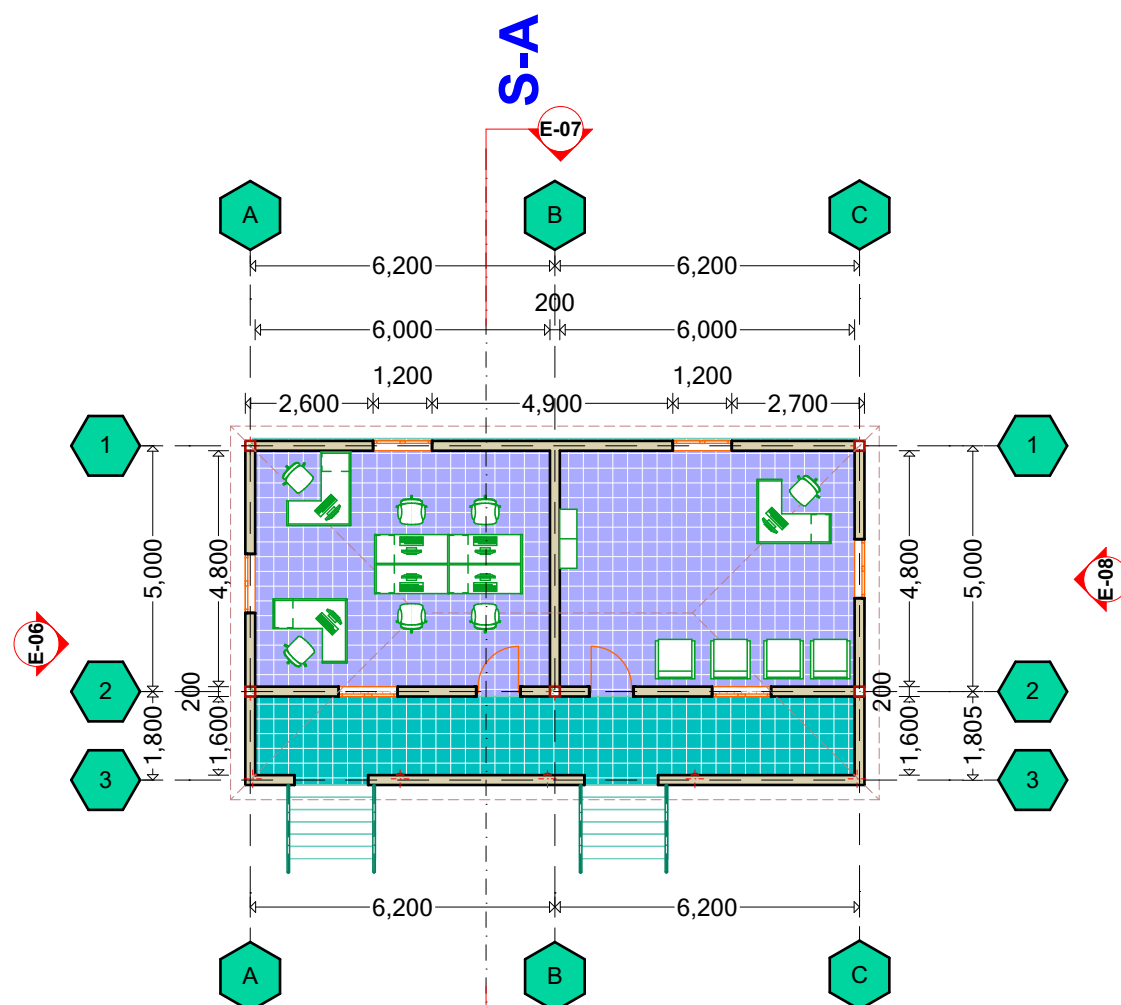

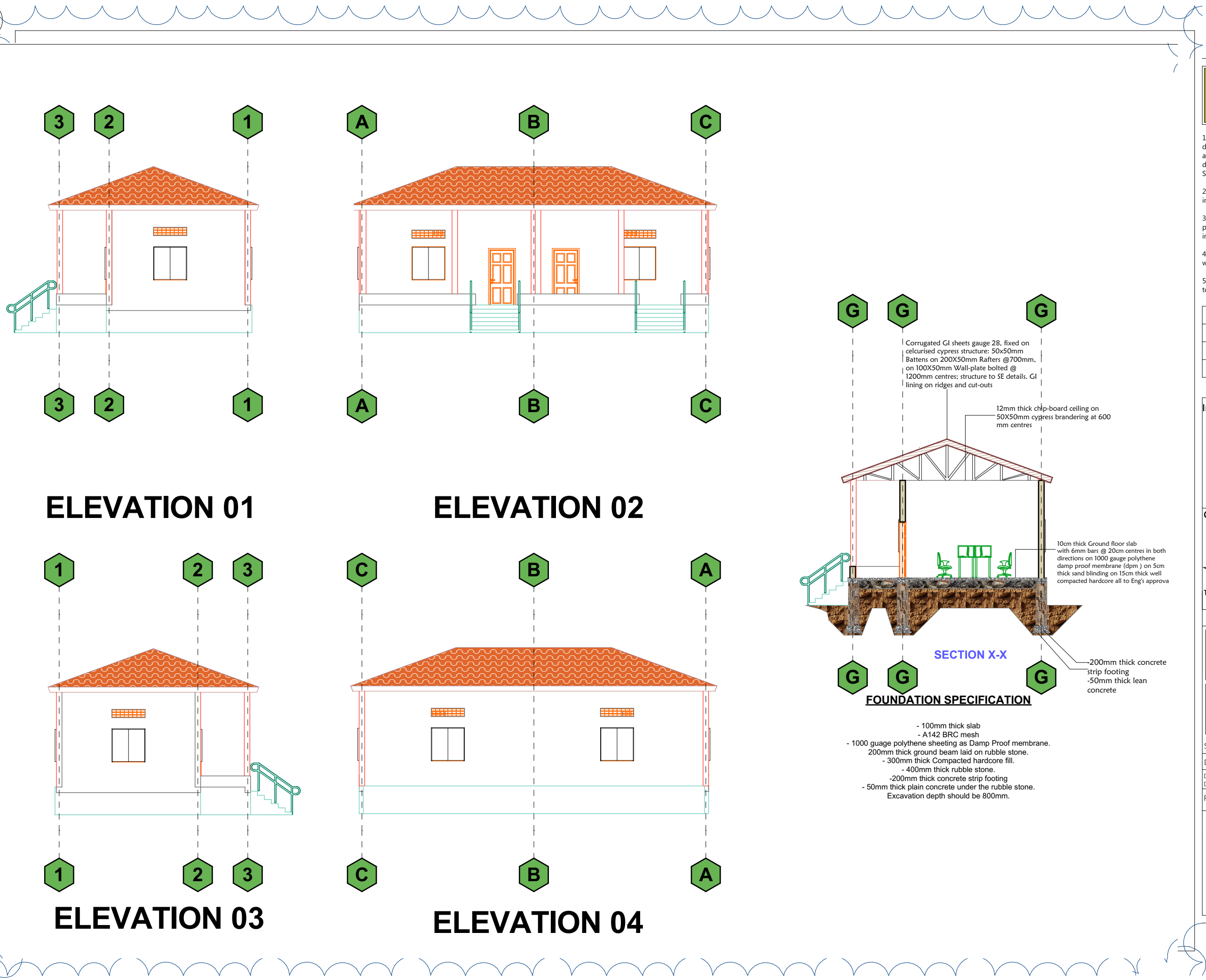

Notes

1. All dimensions are to be checked on site. Any discrepancy in dimensions is to be reported to the architect before any work commences. The Architect's drawings and specifications over rule any other. The Structural Engineers detail drawings.
2. All construction work to comply with the international standards codes protection.
3. The PV denotes permanent ventilation and must be provided above all doors and windows where indicated.
4. All walls less than 200mm thick are to be reinforced with hoop iron sheet every alternate course.
5. All reinforced concrete works to be done according to structural detail drawings.

No:	Date:	Description:
REVISION		

Implemented by:



Client:

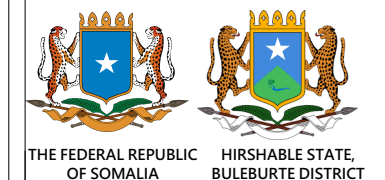

Project Title:

**PROPOSED OF CONSTRUCTION
BULEBURTE PRIMARY SCHOOL**

Drawing Title:

**OFFICE : Elevations
& Sections**

SCALE: AS SHOWN

DATE: APRIL 2019

DESIGN & DRAWN BY: ENG. M.Awil

REVIEWED BY:

Sheet No.

A3

Corrugated GI sheets gauge 28, fixed on celcurised cypress structure: 50x50mm Battens on 200X50mm Rafters @700mm, on 100X50mm Wall-plate bolted @ 1200mm centres; structure to SE details. GI lining on ridges and cut-outs

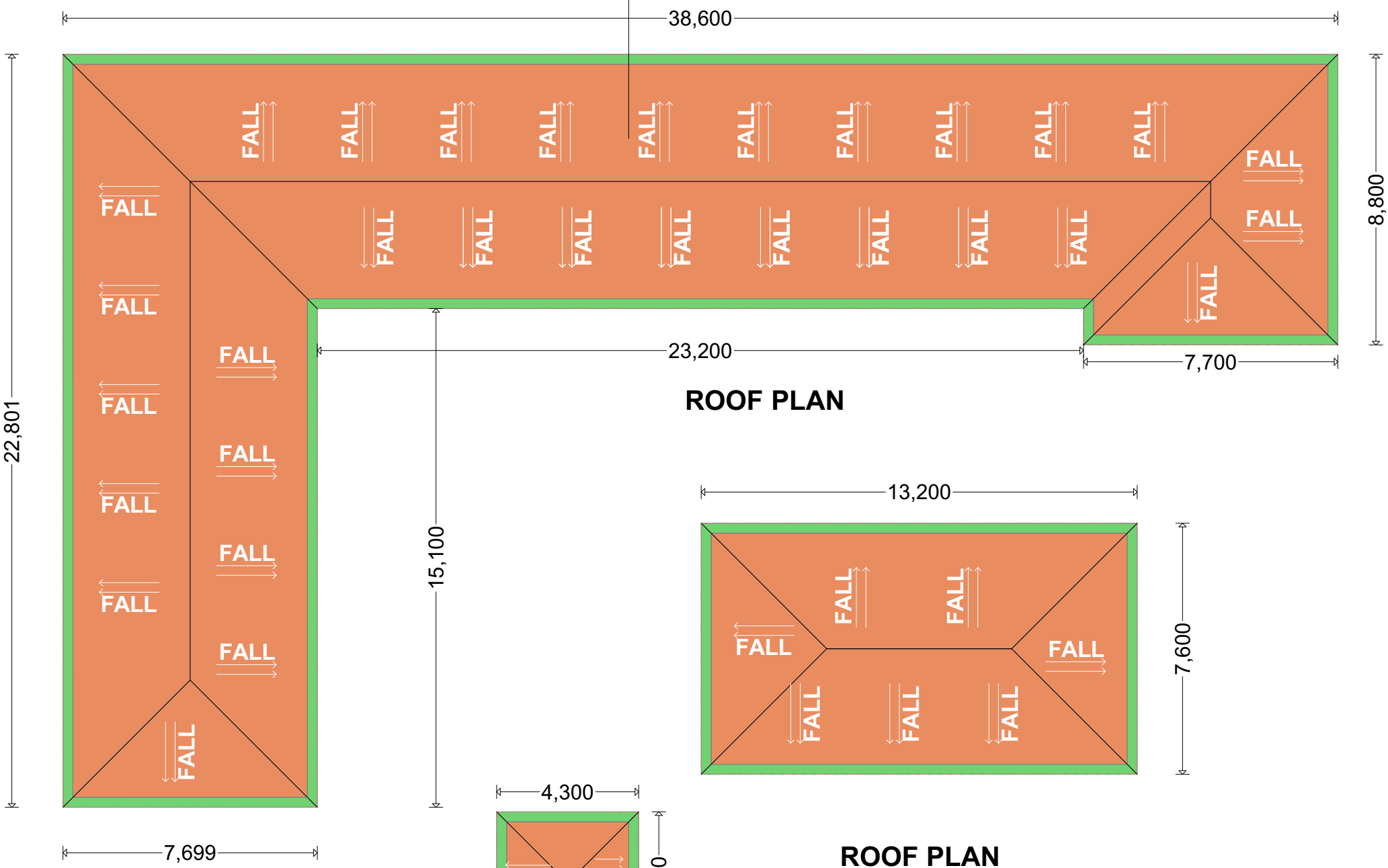

ROOF PLAN

ROOF PLAN

ROOF PLAN

Notes

1. All dimensions are to be checked on site. Any discrepancy in dimensions is to be reported to the architect before any work commences. The Architect's drawings and specifications over rule any other. The Structural Engineers detail drawings.
2. All construction work to comply with the international standards codes protection.
3. The PV denotes permanent ventilation and must be provided above all doors and windows where indicated.
4. All walls less than 200mm thick are to be reinforced with hoop iron sheet every alternate course.
5. All reinforced concrete works to be done according to structural detail drawings.

No:	Date:	Description:
REVISION		

Implemented by:



Client:

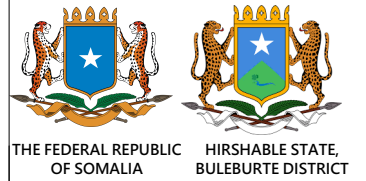

Project Title:

**PROPOSED OF CONSTRUCTION
BULEBURTE PRIMARY SCHOOL**

Drawing Title:

Roof Plan

SCALE:	AS SHOWN
DATE:	APRIL 2019
DESIGN & DRAWN BY:	ENG. M.Awil
REVIEWED BY:	

Sheet No.

A3

Notes

1. All dimensions are to be checked on site. Any discrepancy in dimensions is to be reported to the architect before any work commences. The Architect's drawings and specifications over rule any other. The Structural Engineers detail drawings.
2. All construction work to comply with the international standards codes protection.
3. The PV denotes permanent ventilation and must be provided above all doors and windows where indicated.
4. All walls less than 200mm thick are to be reinforced with hoop iron sheet every alternate course.
5. All reinforced concrete works to be done according to structural detail drawings

No:	Date:	Description:
REVISION		

Implemented by:



Client:

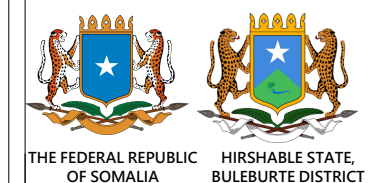

Project Title:

**PROPOSED OF CONSTRUCTION
BULEBURTE PRIMARY SCHOOL**

Drawing Title:

Truss details

SCALE:	AS SHOWN
DATE:	APRIL 2019
DESIGN & DRAWN BY:	ENG. M.Awil
REVIEWED BY:	

Sheet No.

A3

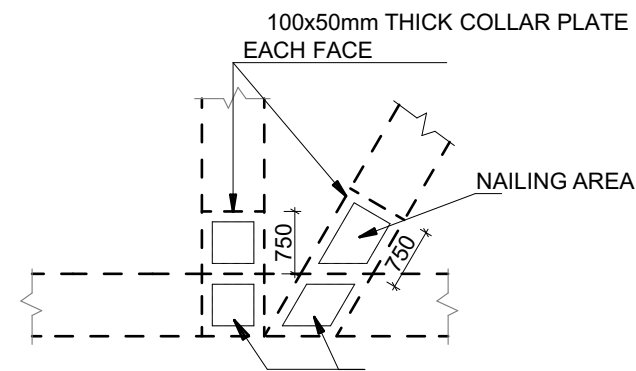

DETAIL 'C'
(SCALE 1:20)

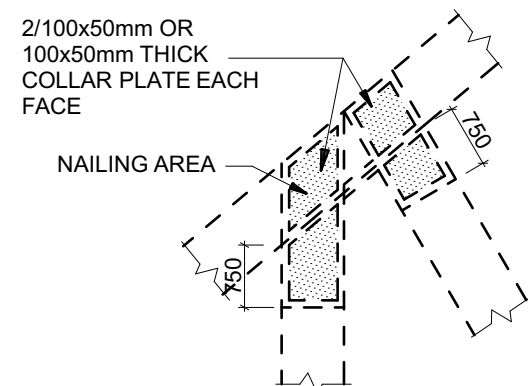

DETAIL 'A'
(SCALE 1:20)

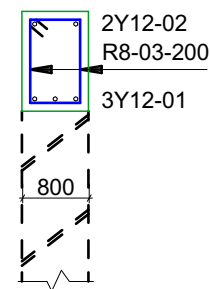

300x200 R-Beam
(SCALE 1:25)

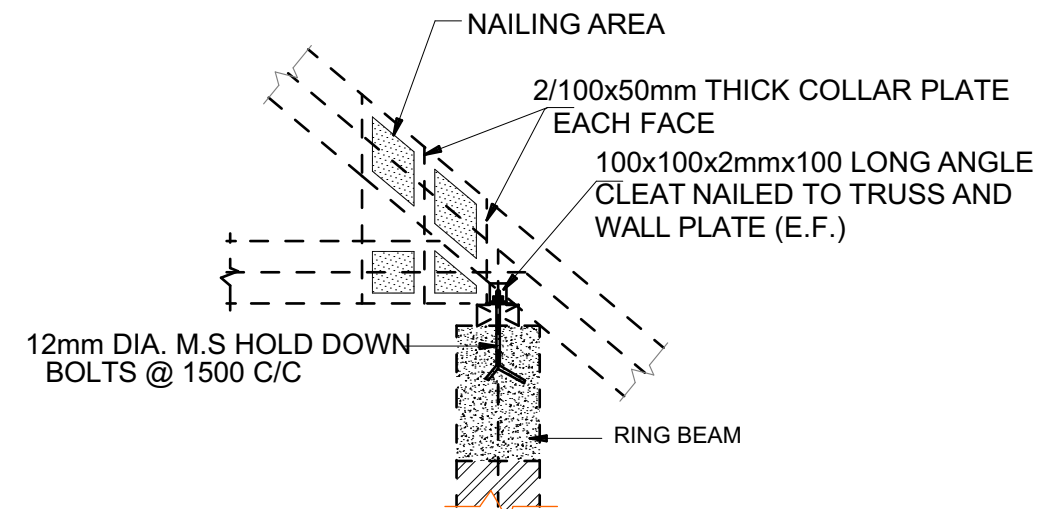

DETAIL 'B'
(SCALE 1:20)

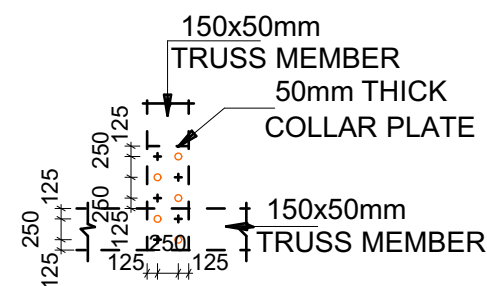

TYPICAL NAILING PATTERN
(SCALE 1:20)

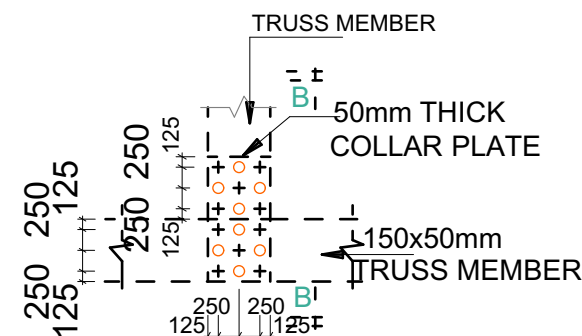

Notes

1. All dimensions are to be checked on site. Any discrepancy in dimensions is to be reported to the architect before any work commences. The Architect's drawings and specifications over rule any other. The Structural Engineers detail drawings.
2. All construction work to comply with the international standards codes protection.
3. The PV denotes permanent ventilation and must be provided above all doors and windows where indicated.
4. All walls less than 200mm thick are to be reinforced with hoop iron sheet every alternate course.
5. All reinforced concrete works to be done according to structural detail drawings.

No:	Date:	Description:
REVISION		

Implemented by:



Client:

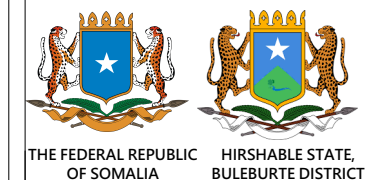

Project Title:

**PROPOSED OF CONSTRUCTION
BULEBURTE PRIMARY SCHOOL**

Drawing Title:

**SUPPORTING
BUILDINGS**

SCALE: AS SHOWN

DATE: APRIL 2019

DESIGN & DRAWN BY: **ENG. M.Awil**

REVIEWED BY:

Sheet No.

A3

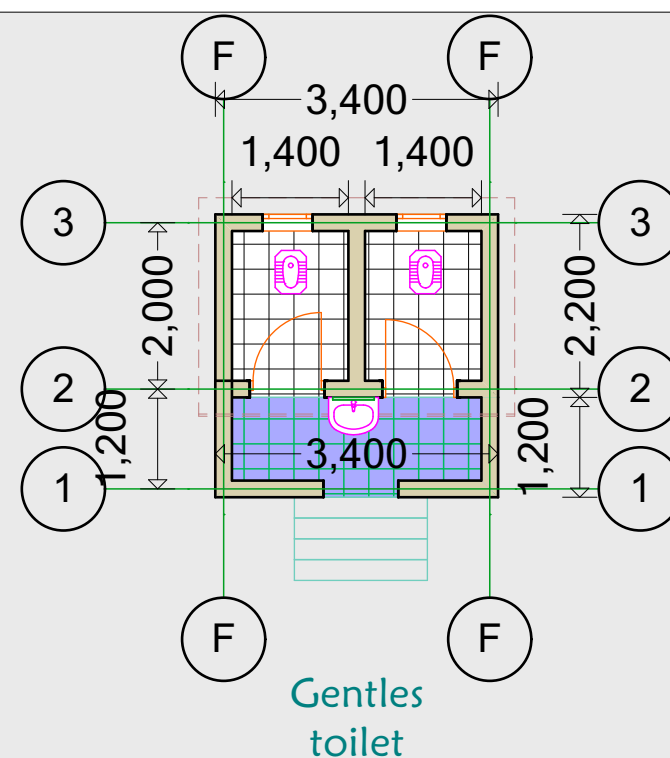
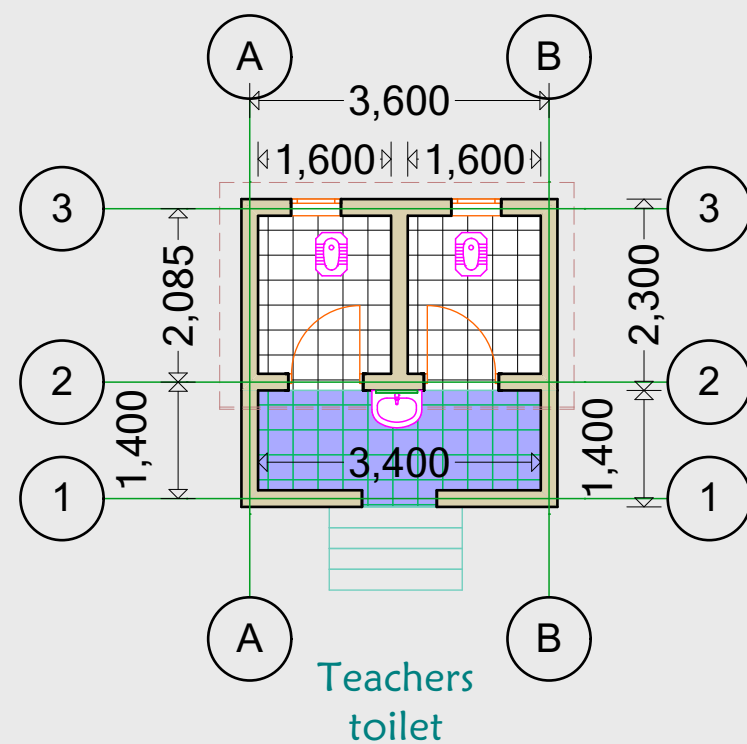
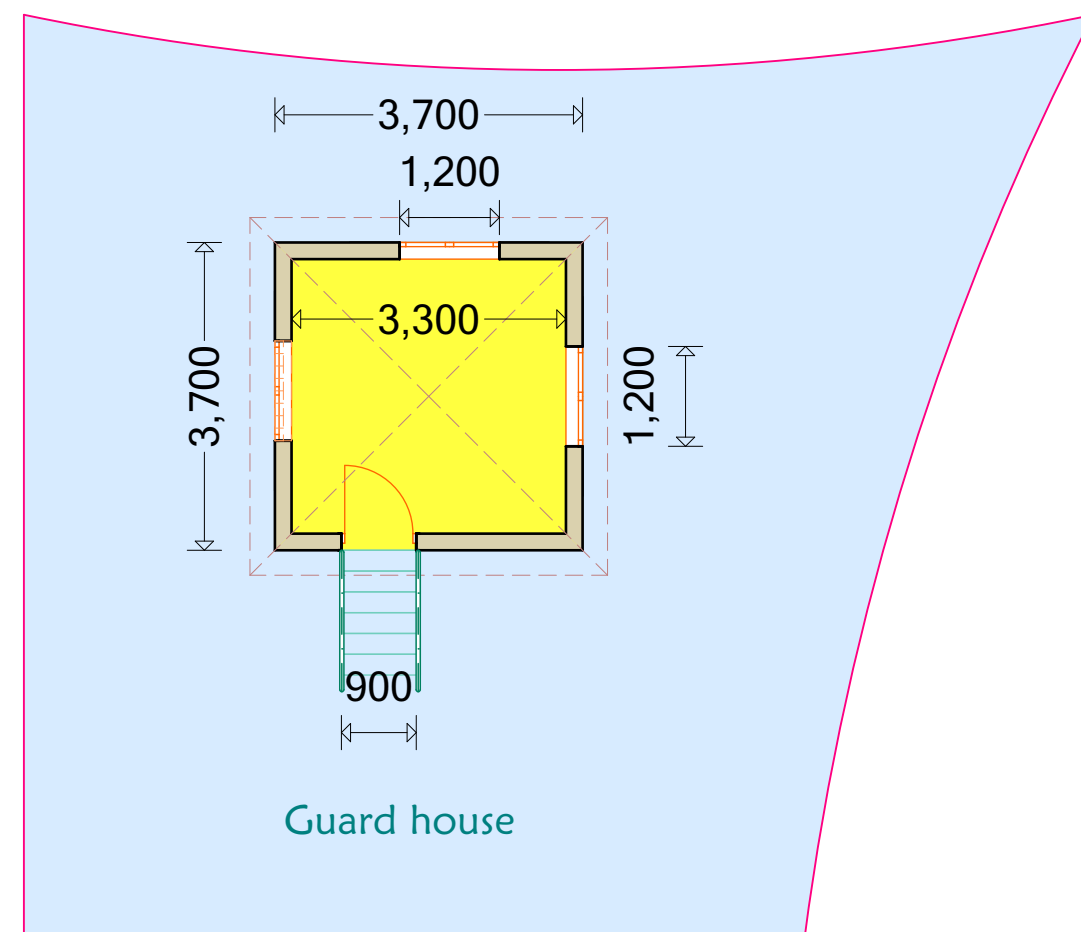
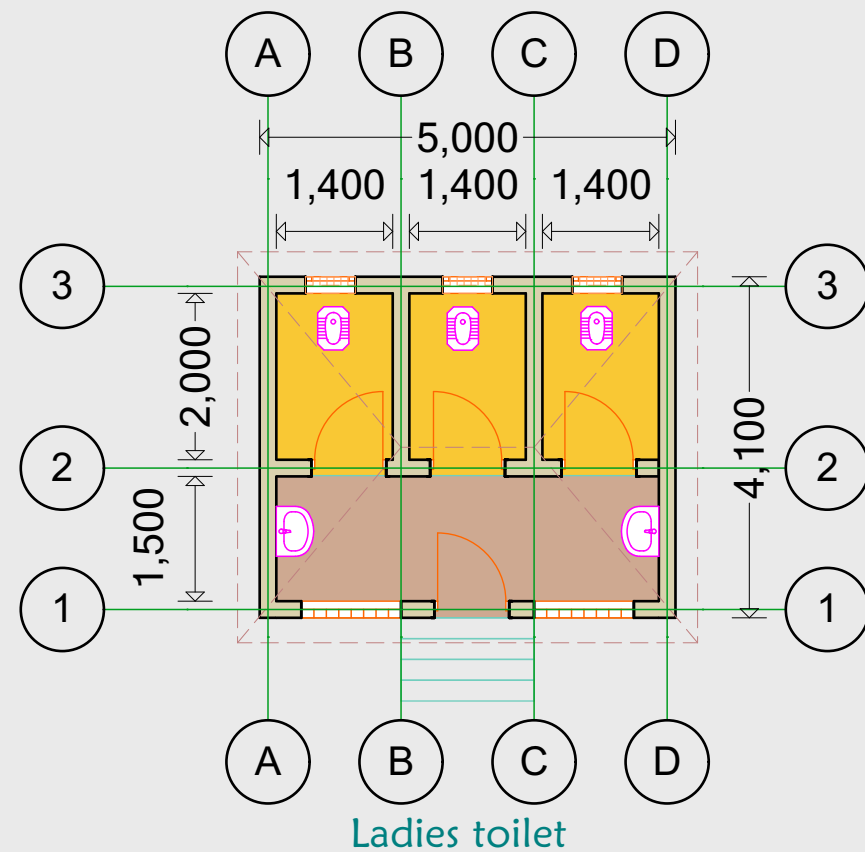

Notes

1. All dimensions are to be checked on site. Any discrepancy in dimensions is to be reported to the architect before any work commences. The Architect's drawings and specifications over rule any other. The Structural Engineers detail drawings.
2. All construction work to comply with the international standards codes protection.
3. The PV denotes permanent ventilation and must be provided above all doors and windows where indicated.
4. All walls less than 200mm thick are to be reinforced with hoop iron sheet every alternate course.
5. All reinforced concrete works to be done according to structural detail drawings.

No:	Date:	Description:
REVISION		

Implemented by:



Client:

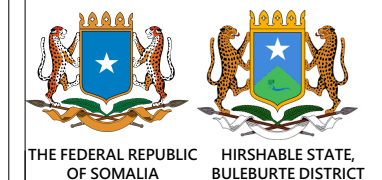

Project Title:

**PROPOSED OF CONSTRUCTION
BULEBURTE PRIMARY SCHOOL**

Drawing Title:

Electrical Plan

SCALE: AS SHOWN

DATE: APRIL 2019

DESIGN &
DRAWN BY: **ENG. M.Awil**

REVIEWED BY:

Sheet No.

A3

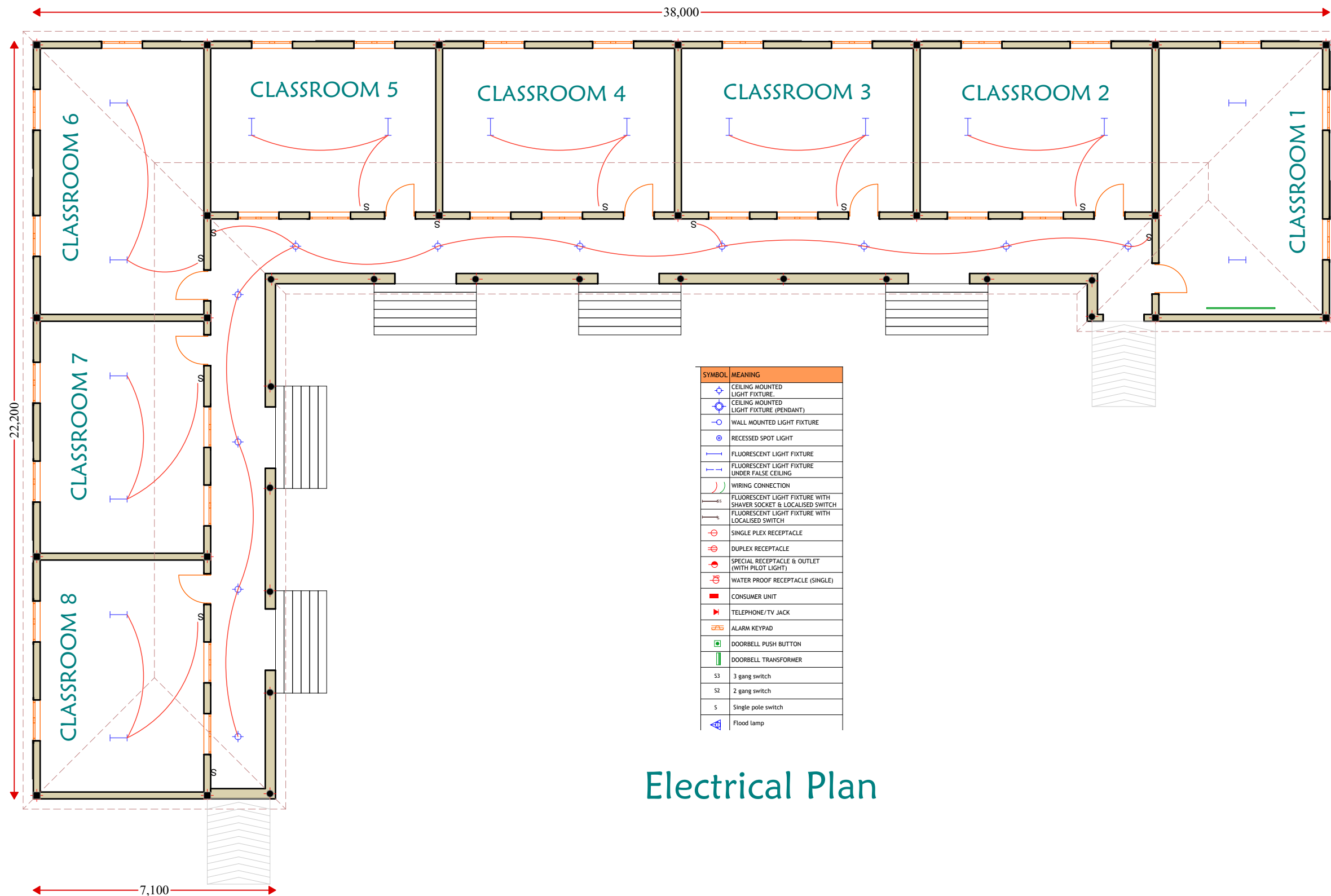

Notes

1. All dimensions are to be checked on site. Any discrepancy in dimensions is to be reported to the architect before any work commences. The Architect's drawings and specifications over rule any other. the Structural Engineers detail drawings.
2. All construction work to comply with the international standards codes protection.
3. The PV denotes permanent ventilation and must be provided above all doors and windows where indicated.
4. All walls less than 200mm thick are to be reinforced with hoop iron sheet every alternate course.
5. All reinforced concrete works to be done according to structural detail drawings

No:	Date:	Description:
REVISION		

Implemented by:



Client:

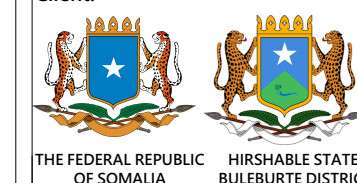

Project Title:

**PROPOSED OF CONSTRUCTION
BULEBURTE PRIMARY SCHOOL**

Drawing Title:

Boundary wall

SCALE: AS SHOWN

DATE: APRIL 2019

DESIGN & DRAWN BY: **ENG. M.Awil**

REVIEWED BY:

Sheet No.

A3

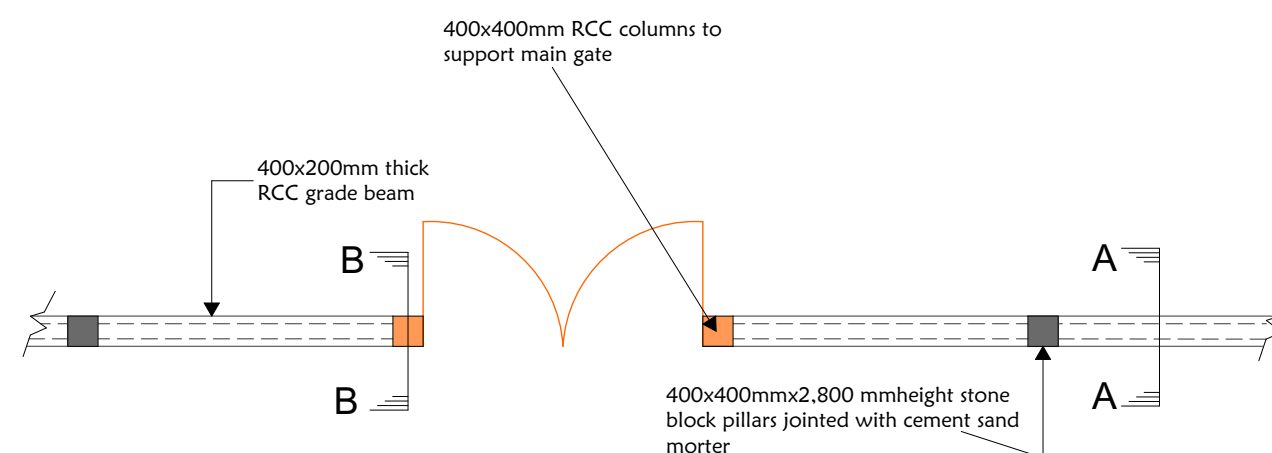

BOUNDARY WALL

-FOUNDATION LAYOUT-

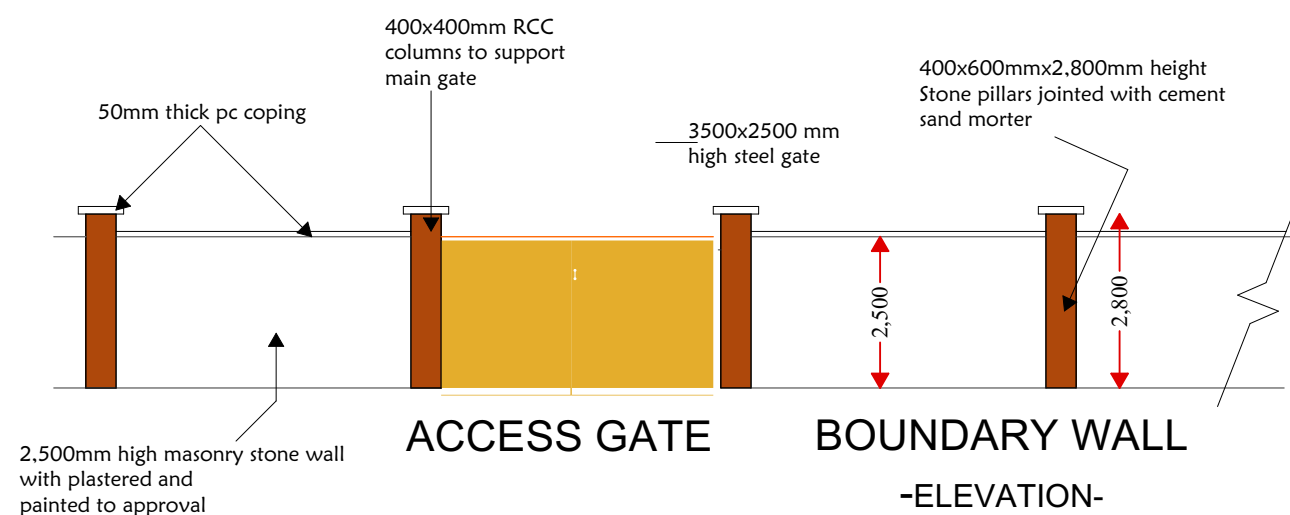

D.O.S.

DETERMINED ON SITE MINIMUM 1000MM DEEP

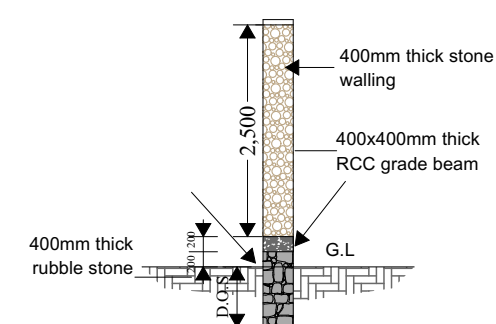

SECTION A-A

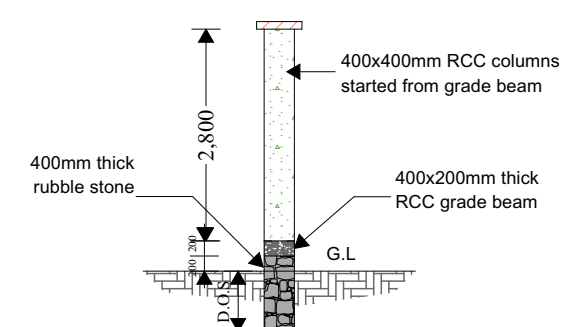

SECTION B-B

Notes

1. All dimensions are to be checked on site. Any discrepancy in dimensions is to be reported to the architect before any work commences. The Architect's drawings and specifications over rule any other. the Structural Engineers detail drawings.
2. All construction work to comply with the international standards codes protection.
3. The PV denotes permanent ventilation and must be provided above all doors and windows where indicated.
4. All walls less than 200mm thick are to be reinforced with hoop iron sheet every alternate course.
5. All reinforced concrete works to be done according to structural detail drawings

No:	Date:	Description:
REVISION		

Implemented by:



Client:



Project Title:

**PROPOSED OF CONSTRUCTION
BULEBURTE PRIMARY SCHOOL**

Drawing Title:

WATER TANK

SCALE: AS SHOWN

DATE: APRIL 2019

DESIGN & DRAWN BY: **ENG. M.Awil**

REVIEWED BY:

Sheet No.

A3

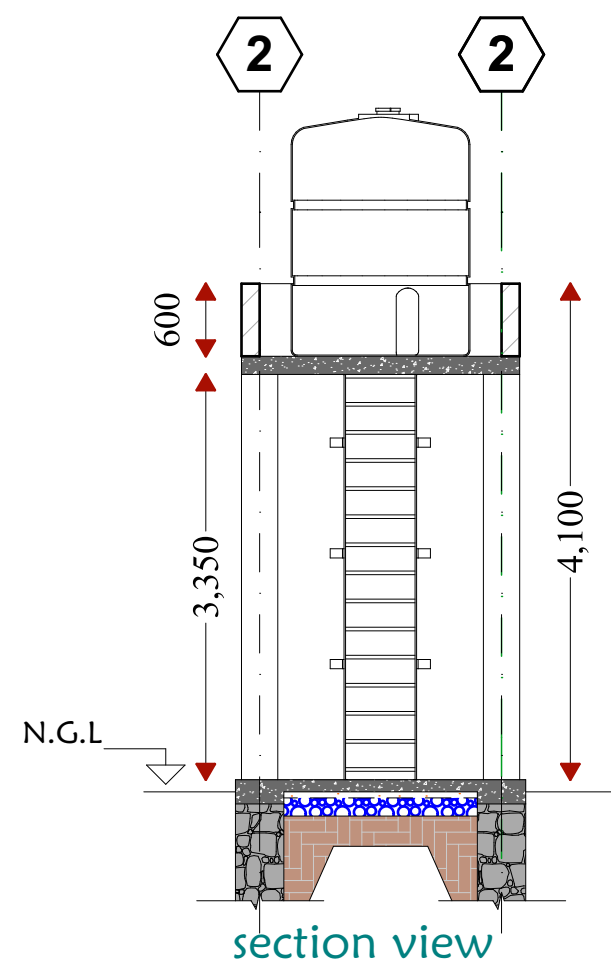

section view

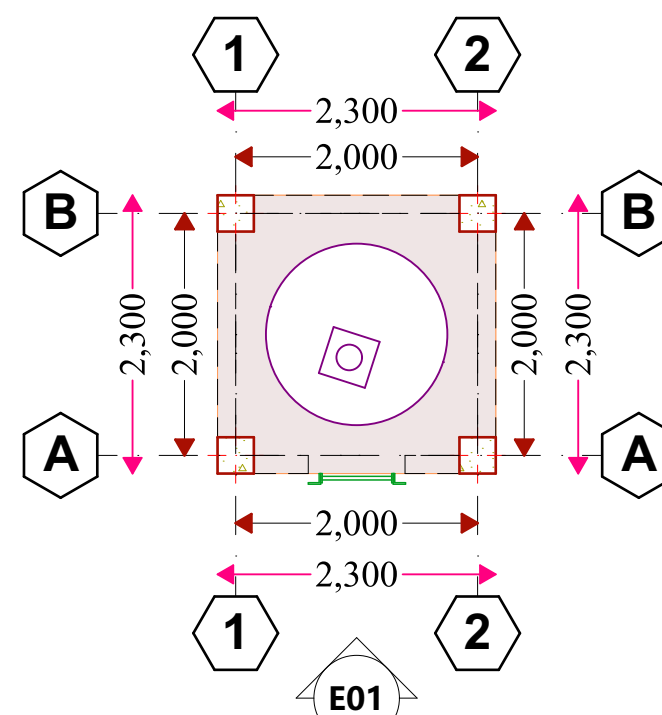

water tank - floor plan

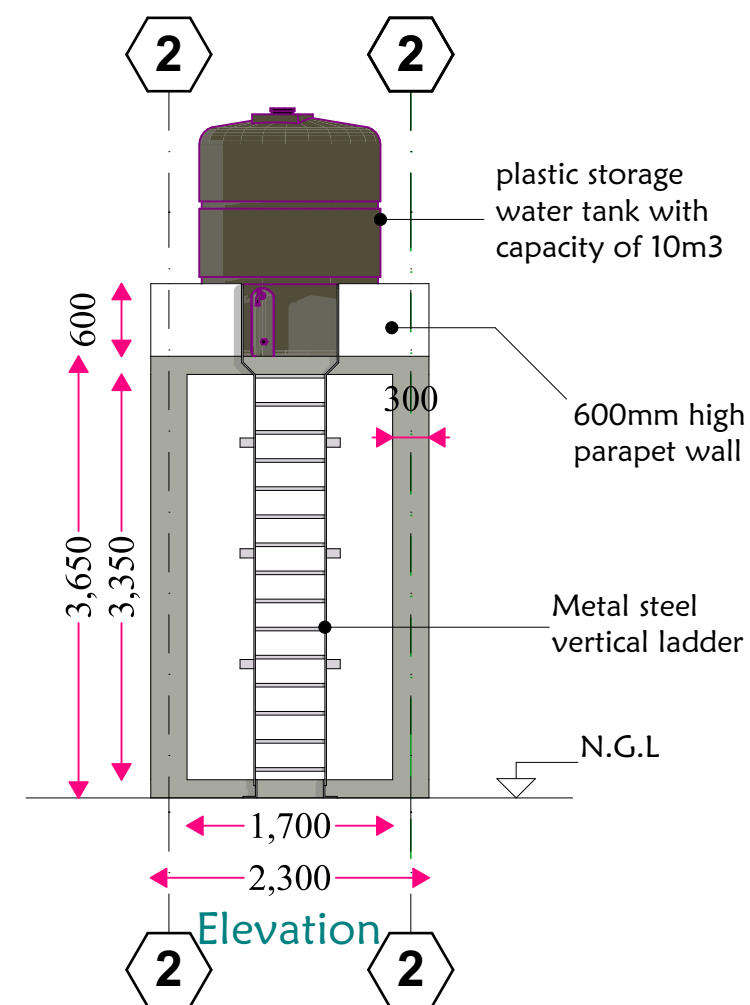

Elevation

1. All dimensions are to be checked on site. Any discrepancy in dimensions is to be reported to the architect before any work commences. The Architect's drawings and specifications over rule any other. the Structural Engineers detail drawings.

2. All construction work to comply with the international standards codes protection.

3. The PV denotes permanent ventilation and must be provided above all doors and windows where indicated.

4. All walls less than 200mm thick are to be reinforced with hoop iron sheet every alternate course.

5. All reinforced concrete works to be done according to structural detail drawings

Implemented by:

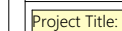

**PROPOSED OF CONSTRUCTION
BULEBURTE PRIMARY SCHOOL**

Drawing Title:

Septic tanks

SCALE:	AS SHOWN
--------	----------

DATE:	APRIL 2019
-------	------------

DESIGN & DRAWN BY:	ENG. M.Awil
-----------------------	-------------

REVIEWED BY:

Sheet No.

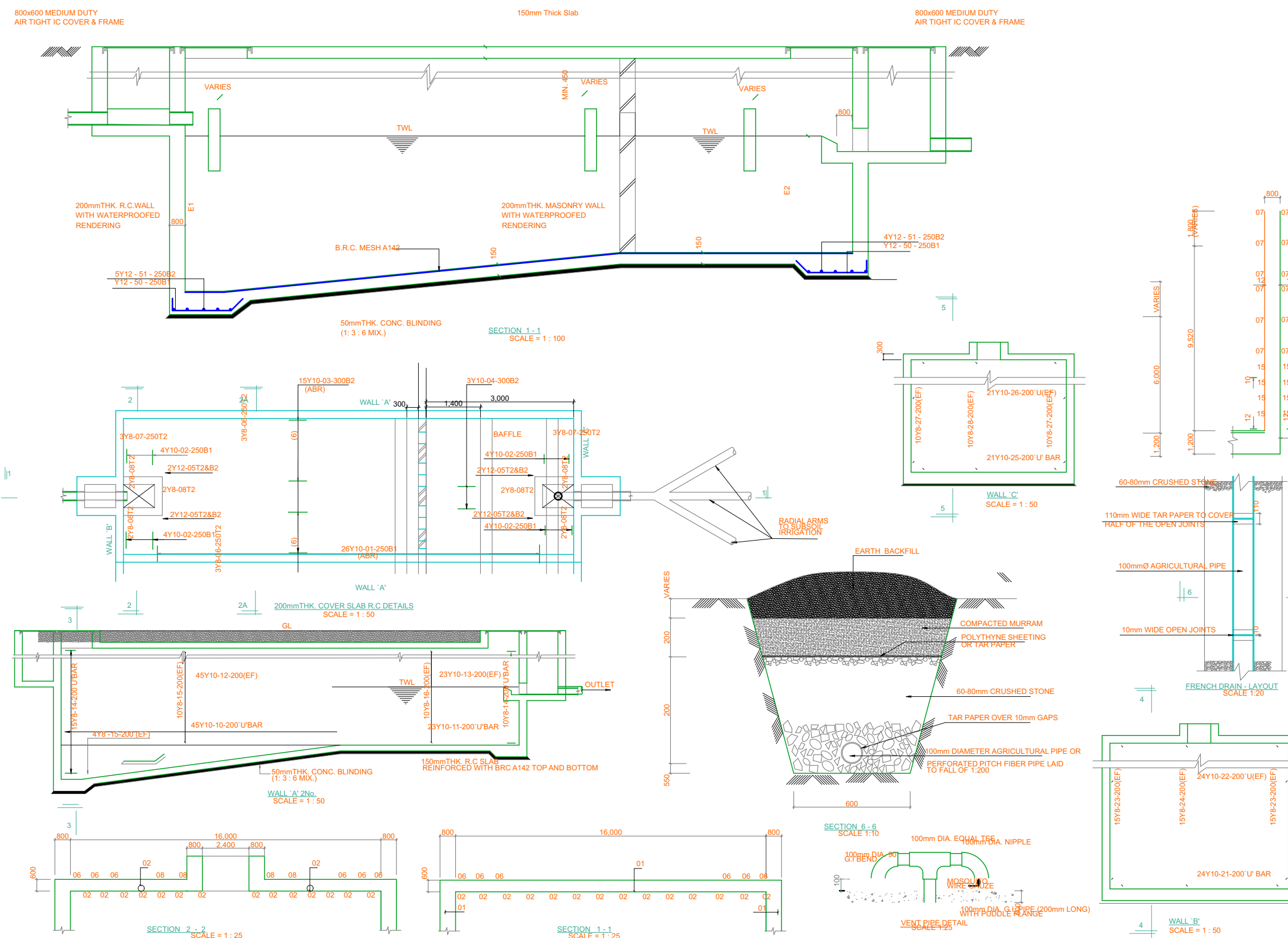
A3

CONSTURUCTION OF BULE-BURTE PRIMARY SCHOOL FINANCED BY IOM/RDS.

COMPONENTS OF PRIMARY SCHOOL

- EIGHT CLASSROOM
- TWO OFFICE ROOMS
- BOUNDARY WALL
- PUBLIC TOILETS
- WATER TANK
- FLAG POST



Notes

1. All dimensions are to be checked on site. Any discrepancy in dimensions is to be reported to the architect before any work commences. The Architect's drawings and specifications over rule any other, the Structural Engineers detail drawings.
2. All construction work to comply with the international standards codes protection.
3. The PV denotes permanent ventilation and must be provided above all doors and windows where indicated.
4. All walls less than 200mm thick are to be reinforced with hoop iron sheet every alternate course.
5. All reinforced concrete works to be done according to structural detail drawings

No:	Date:	Description:
REVISION		

Implemented by:



Client:

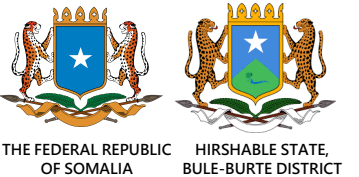

Project Title:

**PROPOSED OF CONSTRUCTION
BULE-BURTE PRIMARY SCHOOL**

Drawing Title:

3D-01

SCALE:	AS SHOWN
DATE:	APRIL 2019
DESIGN & DRAWN BY:	ENG. M.Awil
REVIEWED BY:	

Sheet No.

A3





Notes



1. All dimensions are to be checked on site.Any discrepancy indimensions is to be reported to the architect before anywork commence.The Architect's drawings and specifications over rule any other. the Structural Engineers detail drawings.
2. All construction work to comply with the international standards codes protection.
3. The PV denotes permanent ventilation and must be provided above alldoors and windows where indicated.
4. All walls less than 200mm thick are to be reinforced with hoop iron sheet every alternate course.
5. All reinforced concrete works to be done according to structural detail drawings

No:	Date:	Description:
REVISION		

Implemented by:



Client:



THE FEDERAL REPUBLIC OF SOMALIA HIRSHABLE STATE, BULE-BURTE DISTRICT

Project Title:

**PROPOSED OF CONSTRUCTION
BULE-BURTE PRIMARY SCHOOL**

Drawing Title:

OFFICE; 3D-02

SCALE:	AS SHOWN
DATE:	APRIL 2019
DESIGN & DRAWN BY:	ENG. M.Awil
REVIEWED BY:	

Sheet No.

A3

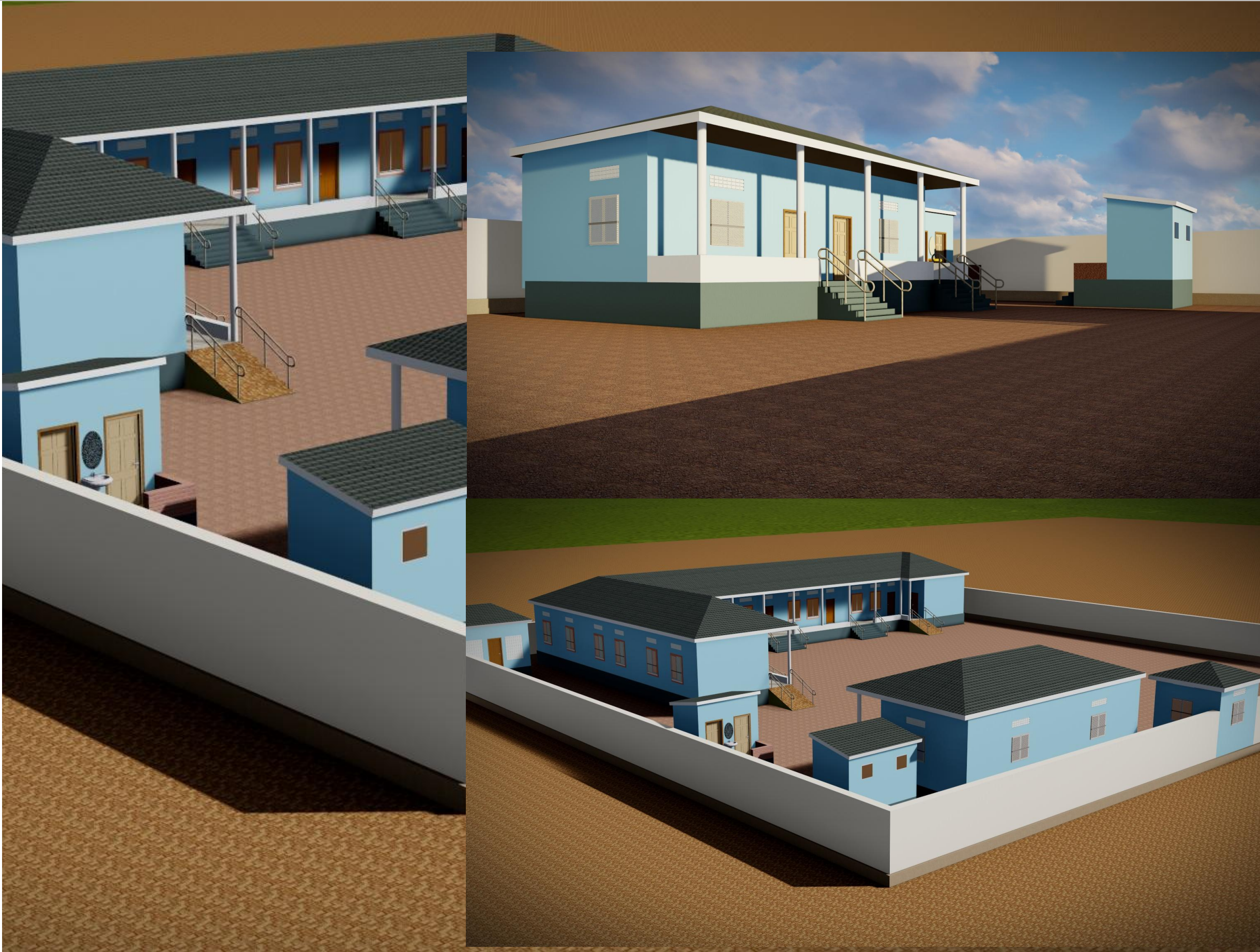

Notes

1. All dimensions are to be checked on site. Any discrepancy in dimensions is to be reported to the architect before any work commence. The Architect's drawings and specifications over rule any other. The Structural Engineers detail drawings.
2. All construction work to comply with the international standards codes protection.
3. The PV denotes permanent ventilation and must be provided above all doors and windows where indicated.
4. All walls less than 200mm thick are to be reinforced with hoop iron sheet every alternate course.
5. All reinforced concrete works to be done according to structural detail drawings

No:	Date:	Description:
REVISION		

Implemented by:



Client:

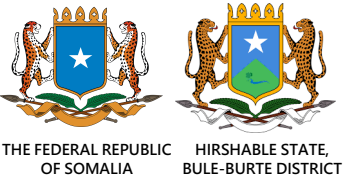

Project Title:

**PROPOSED OF CONSTRUCTION
BULE-BURTE PRIMARY SCHOOL**

Drawing Title:

3D-03

SCALE:	AS SHOWN
DATE:	APRIL 2019
DESIGN & DRAWN BY:	ENG. M.Awil
REVIEWED BY:	

Sheet No.

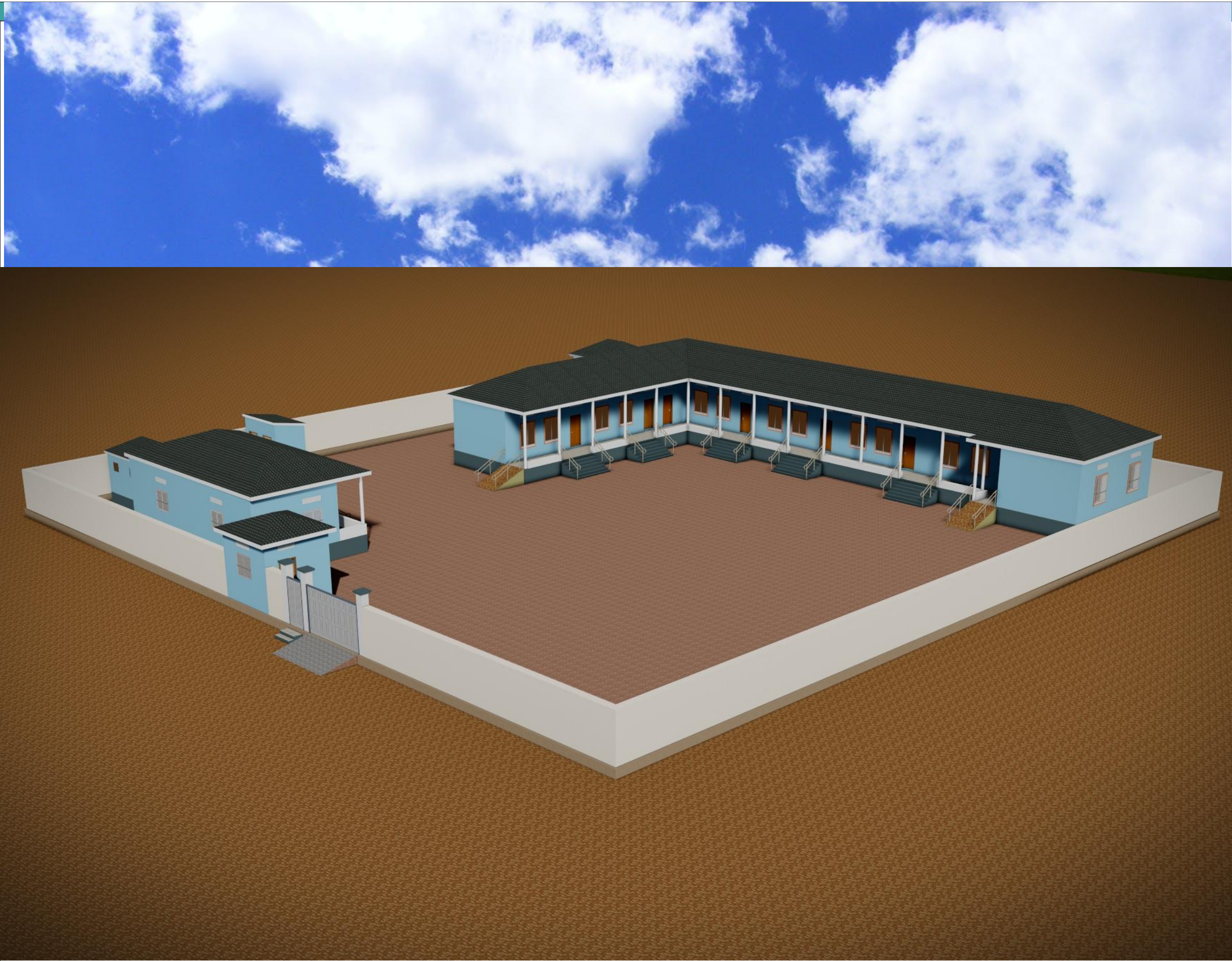

Notes

1. All dimensions are to be checked on site. Any discrepancy in dimensions is to be reported to the architect before any work commences. The Architect's drawings and specifications overrule any other. the Structural Engineers detail drawings.
2. All construction work to comply with the international standards codes protection.
3. The PV denotes permanent ventilation and must be provided above all doors and windows where indicated.
4. All walls less than 200mm thick are to be reinforced with hoop iron sheet every alternate course.
5. All reinforced concrete works to be done according to structural detail drawings

No:	Date:	Description:
REVISION		

Implemented by:



Client:

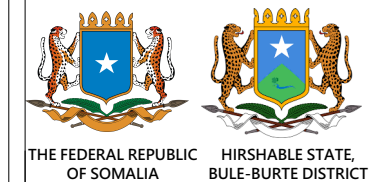

Project Title:

**PROPOSED OF CONSTRUCTION
BULE-BURTE PRIMARY SCHOOL**

Drawing Title:

3D-04

SCALE: **AS SHOWN**

DATE: **APRIL 2019**

DESIGN &
DRAWN BY: **ENG. M.Awil**

REVIEWED BY:

Sheet No.

A3