

# PROPOSED CONSTRUCTION OF BALAD HOSPITAL - PHASE #1, HIRSHABELLE STATE SOMLAIA

**IOM**  
**Recovery Durable**  
**Solutions (RDS) Unit**





**MAY 2019**  
**INDEX SHEET**

Sheet No.	Content
G-01	Index Sheet
A-01	Site Location
A-02	Site layout
A-03	Proposed site plan
A-04	Floor plan
A-05	Elevation1&2
A-06	Elevation3&4
A-07	Section views
A-08	Roof layout
A-09	Foundation layout
A-10	RIng beam layout
A-11	Electrical layout
3D-01	3D Projection 01
3D-02	3D Projection 02
3D-03	3D Projection 03
3D-04	3D Projection 04
3D-05	3D Projection 05
3D-06	3D Projection 06
3D-07	3D Projection 07



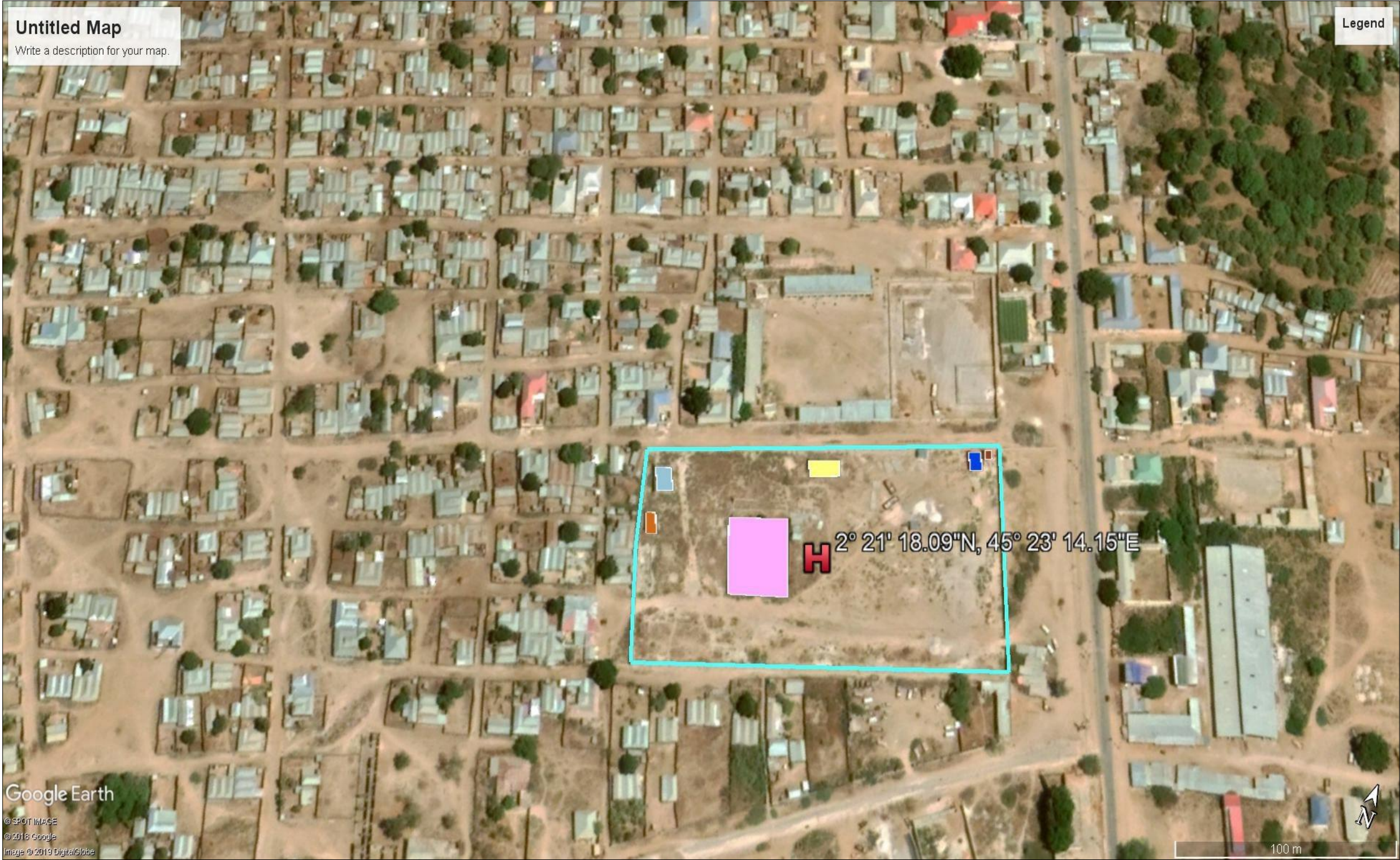

**HOSPITAL SITE LOCATION**

**LA: 2° 21' 17.75" N**  
**Long: 45° 23' 13.81" E**

**Notes**

1. All dimensions are to be checked on site. Any discrepancy in dimensions is to be reported to the architect before any work commence. The Architect's drawings and specifications over rule any other. the Structural Engineers detail drawings.
2. All construction work to comply with the international standards codes protection.
3. The PV denotes permanent ventilation and must be provided above alldoors and windows where indicated.
4. All walls less than 200mm thick are to be reinforced with hoop iron sheet every alternate course.
5. All reinforced concrete works to be done according to structural detail drawings

No:	Date:	Description:
REVISION		

Implemented by:



International Organization for Migration (IOM)  
The UN Migration Agency

Client:



THE FEDERAL REPUBLIC OF  
SOMALIA



HIRSHABELLE STATE,  
BALCAD DISTRICT

Project Title:  
**PROPOSED CONSTRUCTION OF HOSPITAL-  
PHASE #1- IN BALAD DISTRICT,  
HIRSHABELLE STATE, SOMALIA**

Drawing Title:  
**SITE LOCATION**

SCALE:	AS SHOWN
DATE:	MAY 2019
DRAWN BY:	ENG. Duale Salah
REVIEWED BY:	

Sheet No.

A3



Notes

- 1. All dimensions are to be checked on site. Any discrepancy in dimensions is to be reported to the architect before any work commences. The Architect's drawings and specifications overrule any other, the Structural Engineers' detail drawings.
- 2. All construction work to comply with the international standards codes of protection.
- 3. The PV denotes permanent ventilation and must be provided above all doors and windows where indicated.
- 4. All walls less than 200mm thick are to be reinforced with hoop iron sheet every alternate course.
- 5. All reinforced concrete works to be done according to structural detail drawings.

No:	Date:	Description:
REVISION		

Implemented by:



International Organization for Migration (IOM)  
The UN Migration Agency

Client:



THE FEDERAL REPUBLIC OF  
SOMALIA



HIRSHABELLE STATE,  
BALCAD DISTRICT

Project Title:  
**PROPOSED CONSTRUCTION OF HOSPITAL-  
PHASE #1- IN BALAD DISTRICT,  
HIRSHABELLE STATE, SOMALIA**

Drawing Title:  
**SITE LAYOUT**

SCALE:	AS SHOWN
DATE:	MAY 2019
DRAWN BY:	ENG. Duale Salah
REVIEWED BY:	

Sheet No.

A3

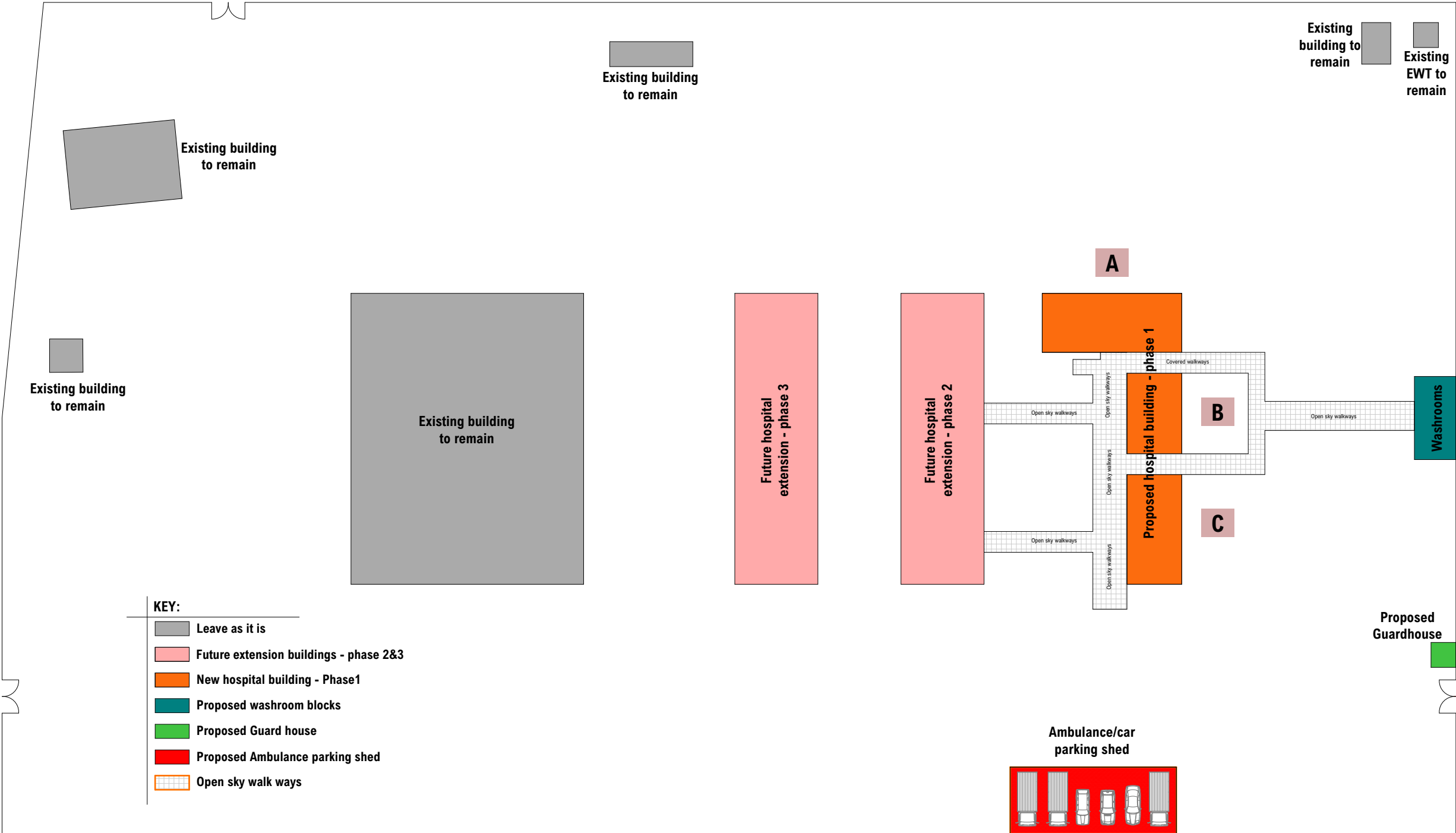

Notes

1. All dimensions are to be checked on site. Any discrepancy in dimensions is to be reported to the architect before any work commences. The Architect's drawings and specifications overrule any other. The Structural Engineers detail drawings.
2. All construction work to comply with the international standards codes of protection.
3. The PV denotes permanent ventilation and must be provided above all doors and windows where indicated.
4. All walls less than 200mm thick are to be reinforced with hoop iron sheet every alternate course.
5. All reinforced concrete works to be done according to structural detail drawings.

No:	Date:	Description:
REVISION		

Implemented by:



Client:

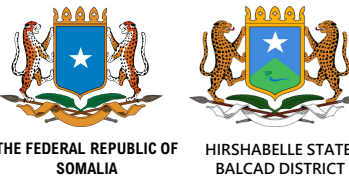

Project Title:  
**PROPOSED CONSTRUCTION OF HOSPITAL-  
PHASE #1- IN BALAD DISTRICT,  
HIRSHABELLE STATE, SOMALIA**

Drawing Title:  
**SITE PLAN**

SCALE:	AS SHOWN
DATE:	MAY 2019
DRAWN BY:	ENG. Duale Salah
REVIEWED BY:	

Sheet No.

A3

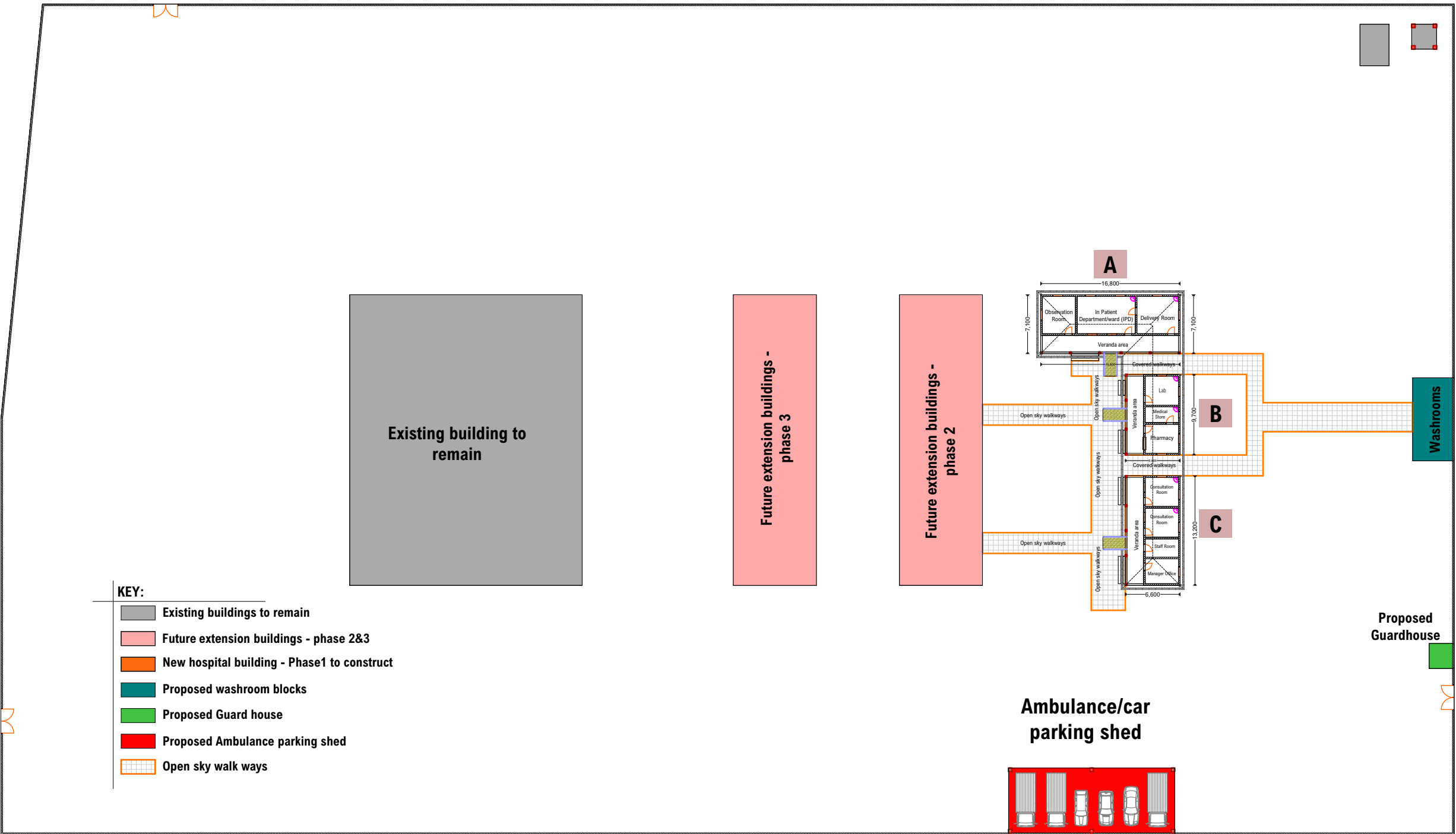

KEY:

- Existing buildings to remain
- Future extension buildings - phase 2&3
- New hospital building - Phase 1 to construct
- Proposed washroom blocks
- Proposed Guard house
- Proposed Ambulance parking shed
- Open sky walk ways

A

B

C

## Roof Layout

## Notes

1. All dimensions are to be checked on site. Any discrepancy in dimensions is to be reported to the architect before any work commences. The Architect's drawings and specifications over rule any other. the Structural Engineers detail drawings.
2. All construction work to comply with the international standards codes protection.
3. The PV denotes permanent ventilation and must be provided above alldoors and windows where indicated.
4. All walls less than 200mm thick are to be reinforced with hoop iron sheet every alternate course.
5. All reinforced concrete works to be done according to structural detail drawings

No:	Date:	Description:
REVISION		

Implemented by:



International Organization for Migration (IOM)  
The UN Migration Agency

Client:



THE FEDERAL REPUBLIC OF  
SOMALIA



HIRSHABELLE STATE,  
BALCAD DISTRICT

Project Title:

PROPOSED CONSTRUCTION OF HOSPITAL-  
PHASE #1- IN BALAD DISTRICT,  
HIRSHABELLE STATE, SOMALIA

Drawing Title:

FLOOR PLAN

SCALE: AS SHOWN

DATE: MAY 2019

DRAWN BY: ENG. Duale Salah

REVIEWED BY:

Sheet No.

A3

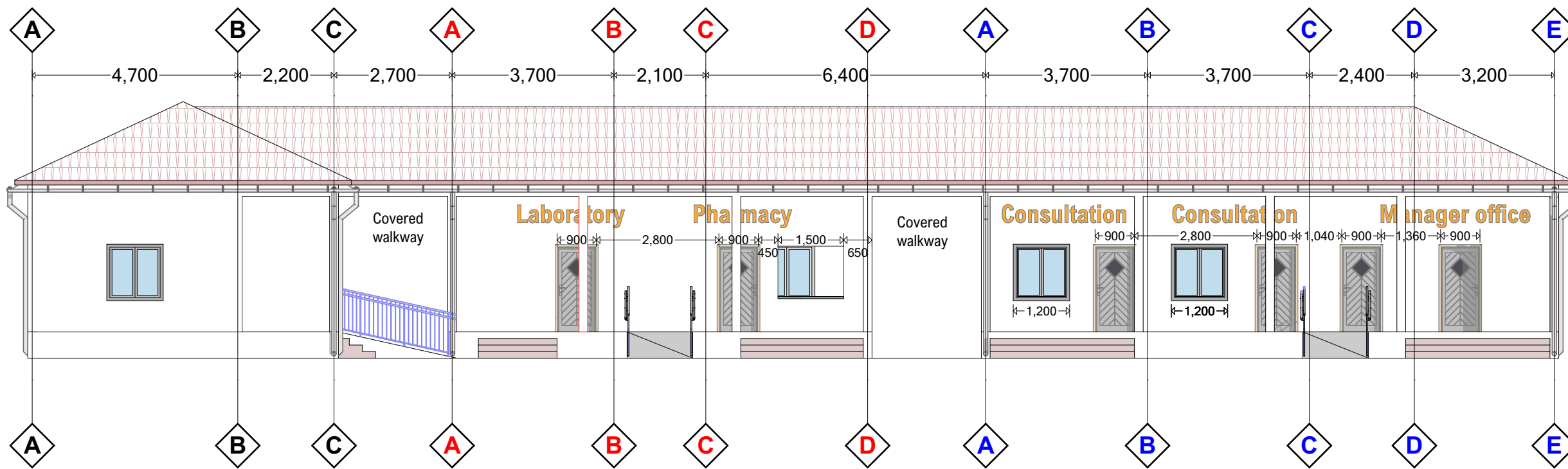

FE-01 Front Elevation - 01

Scale 1:100

Corrugated GI sheets gauge 28, fixed on celcurised cypress structure: 50x50mm Battens on 200X50mm Rafters @700mm, on 100X50mm Wall-plate bolted @ 1200mm centres; structure to SE details. GI lining on ridges and cut-outs

200mm thick block-masonry walls with exterior quality emulsion paint on wood float render to approval

600mm high above G.L CS plinth with exterior quality emulsion on wood float render to approval

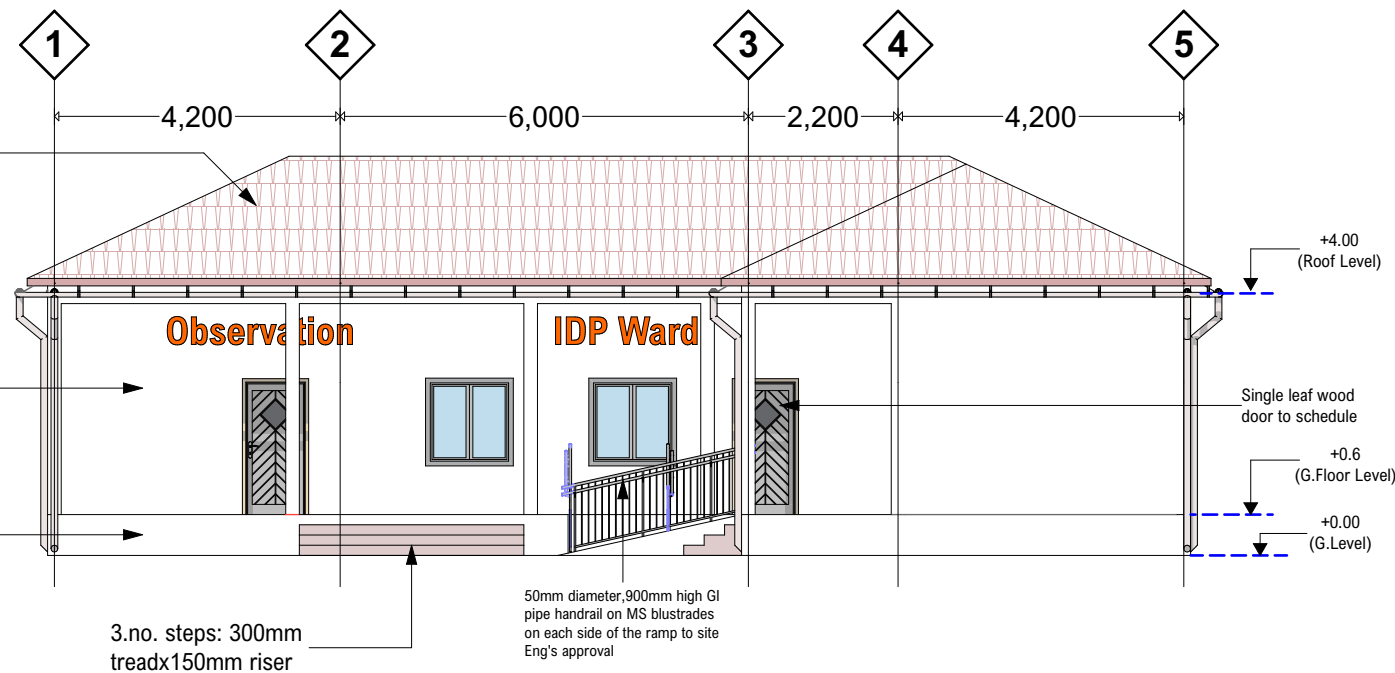

SE-02 Side Elevation - 02

Scale 1:100

## Notes

1. All dimensions are to be checked on site. Any discrepancy in dimensions is to be reported to the architect before any work commences. The Architect's drawings and specifications over rule any other. The Structural Engineers detail drawings.
2. All construction work to comply with the international standards codes protection.
3. The PV denotes permanent ventilation and must be provided above all doors and windows where indicated.
4. All walls less than 200mm thick are to be reinforced with hoop iron sheet every alternate course.
5. All reinforced concrete works to be done according to structural detail drawings

No:	Date:	Description:
REVISION		

Implemented by:



International Organization for Migration (IOM)  
The UN Migration Agency

Client:



THE FEDERAL REPUBLIC OF  
SOMALIA



HIRSHABELLE STATE,  
BALCAD DISTRICT

Project Title:

PROPOSED CONSTRUCTION OF HOSPITAL-  
PHASE #1- IN BALAD DISTRICT,  
HIRSHABELLE STATE, SOMALIA

Drawing Title:

ELEVATION 1&2

SCALE: AS SHOWN

DATE: MAY 2019

DRAWN BY: ENG. Duale Salah

REVIEWED BY:

Sheet No.

A3

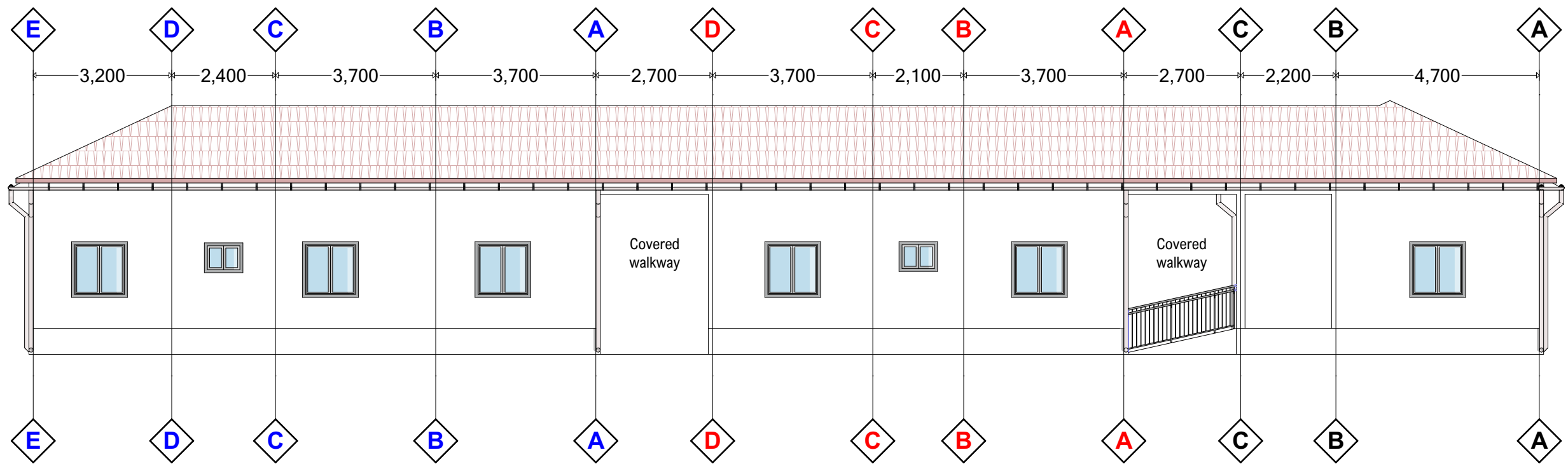

RE-03 Rear Elevation - 03

Scale 1:100

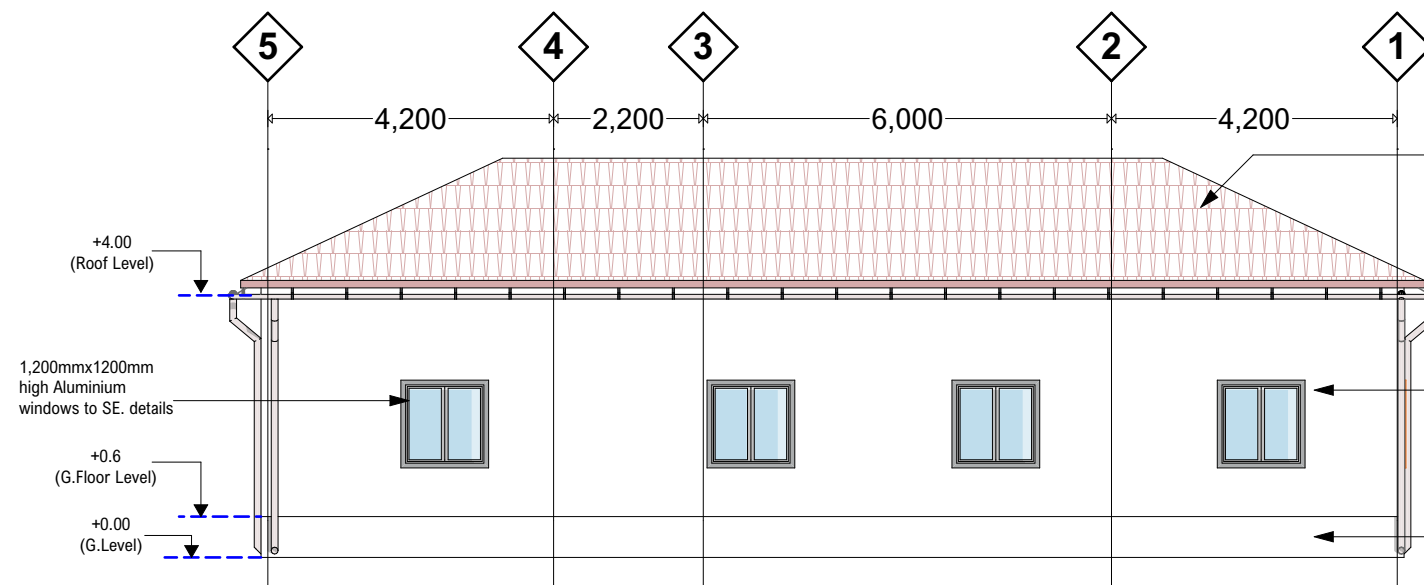

SE-04 Side Elevation - 04

Scale 1:100

Corrugated GI sheets gauge 28, fixed on celcurised cypress structure: 50x50mm Battens on 200X50mm Rafters @700mm, on 100X50mm Wall-plate bolted @ 1200mm centres; structure to SE details. GI lining on ridges and cut-outs

200mm thick block-masonry walls with exterior quality emulsion paint on wood float render to approval

600mm high above G.L CS plinth with exterior quality emulsion on wood float render to approval

## Notes

1. All dimensions are to be checked on site. Any discrepancy in dimensions is to be reported to the architect before any work commence. The Architect's drawings and specifications over rule any other. the Structural Engineers detail drawings.
2. All construction work to comply with the international standards codes protection.
3. The PV denotes permanent ventilation and must be provided above alldoors and windows where indicated.
4. All walls less than 200mm thick are to be reinforced with hoop iron sheet every alternate course.
5. All reinforced concrete works to be done according to structural detail drawings

No:	Date:	Description:
REVISION		

Implemented by:



International Organization for Migration (IOM)  
The UN Migration Agency

Client:



THE FEDERAL REPUBLIC OF  
SOMALIA



HIRSHABELLE STATE,  
BALCAD DISTRICT

Project Title:

PROPOSED CONSTRUCTION OF HOSPITAL-  
PHASE #1- IN BALAD DISTRICT,  
HIRSHABELLE STATE, SOMALIA

Drawing Title:

ELEVATION 2&3

SCALE: AS SHOWN

DATE: MAY 2019

DRAWN BY: ENG. Duale Salah

REVIEWED BY:

Sheet No.

A3



# Notes

1. All dimensions are to be checked on site. Any discrepancy in dimensions is to be reported to the architect before any work commences. The Architect's drawings and specifications over rule any other. The Structural Engineers detail drawings.
2. All construction work to comply with the international standards codes protection.
3. The PV denotes permanent ventilation and must be provided above all doors and windows where indicated.
4. All walls less than 200mm thick are to be reinforced with hoop iron sheet every alternate course.
5. All reinforced concrete works to be done according to structural detail drawings

No:	Date:	Description:
REVISION		

Implemented by:

International Organization for Migration (IOM)  
The UN Migration Agency

Client:

THE FEDERAL REPUBLIC OF SOMALIA

HIRSHABELLE STATE, BALCAD DISTRICT

Project Title:  
**PROPOSED CONSTRUCTION OF HOSPITAL-  
PHASE #1- IN BALAD DISTRICT,  
HIRSHABELLE STATE, SOMALIA**

Drawing Title:  
**SECTION VIEWS**

SCALE:	AS SHOWN
DATE:	MAY 2019
DRAWN BY:	ENG. Duale Salah
REVIEWED BY:	

Sheet No.

A3

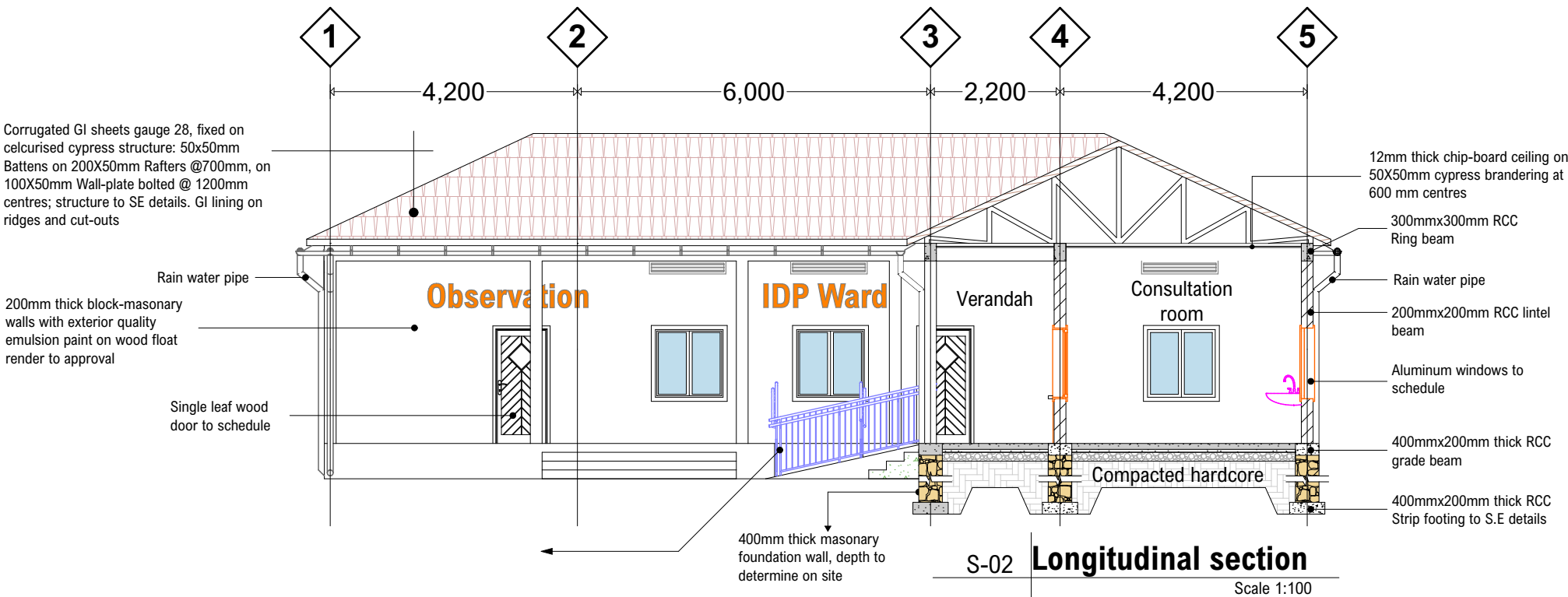
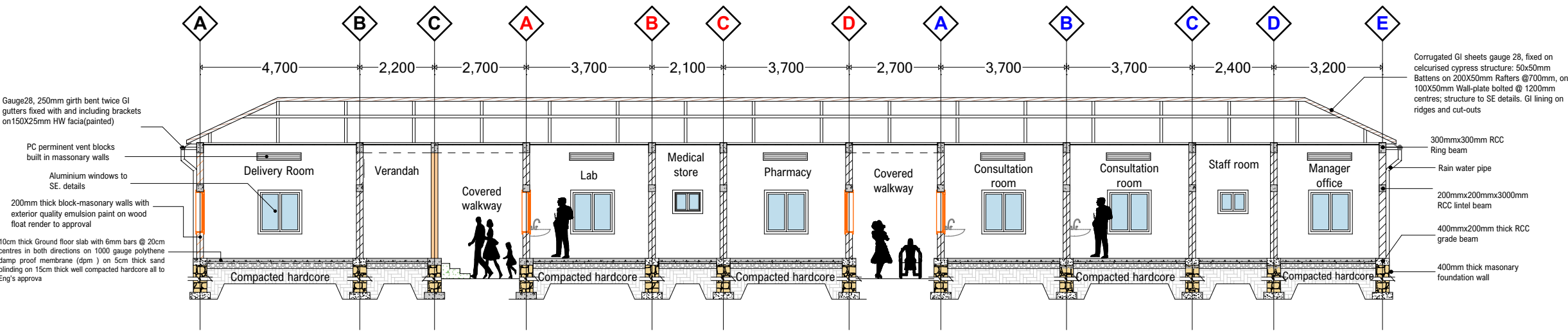

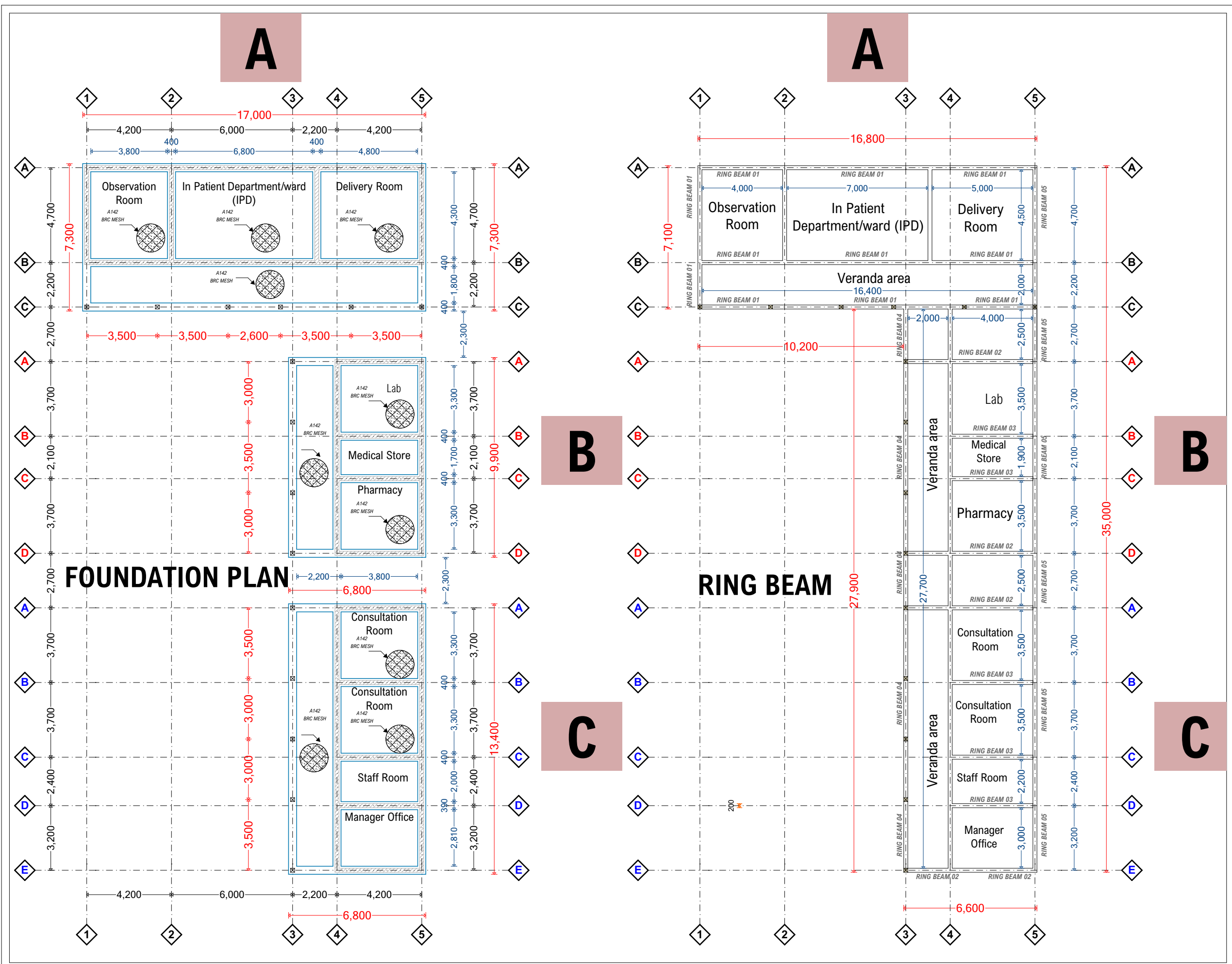

## Notes

1. All dimensions are to be checked on site. Any discrepancy in dimensions is to be reported to the architect before any work commences. The Architect's drawings and specifications over rule any other. The Structural Engineers detail drawings.
2. All construction work to comply with the international standards codes protection.
3. The PV denotes permanent ventilation and must be provided above all doors and windows where indicated.
4. All walls less than 200mm thick are to be reinforced with hoop iron sheet every alternate course.
5. All reinforced concrete works to be done according to structural detail drawings

No:	Date:	Description:
REVISION		

Implemented by:



International Organization for Migration (IOM)  
The UN Migration Agency

Client:



THE FEDERAL REPUBLIC OF  
SOMALIA



HIRSHABELLE STATE,  
BALCAD DISTRICT

Project Title:

PROPOSED CONSTRUCTION OF HOSPITAL-  
PHASE #1- IN BALAD DISTRICT,  
HIRSHABELLE STATE, SOMALIA

Drawing Title:

**STRUCTURAL PLAN**

SCALE: AS SHOWN

DATE: MAY 2019

DRAWN BY: ENG. Duale Salah

REVIEWED BY:

Sheet No.

A3



A

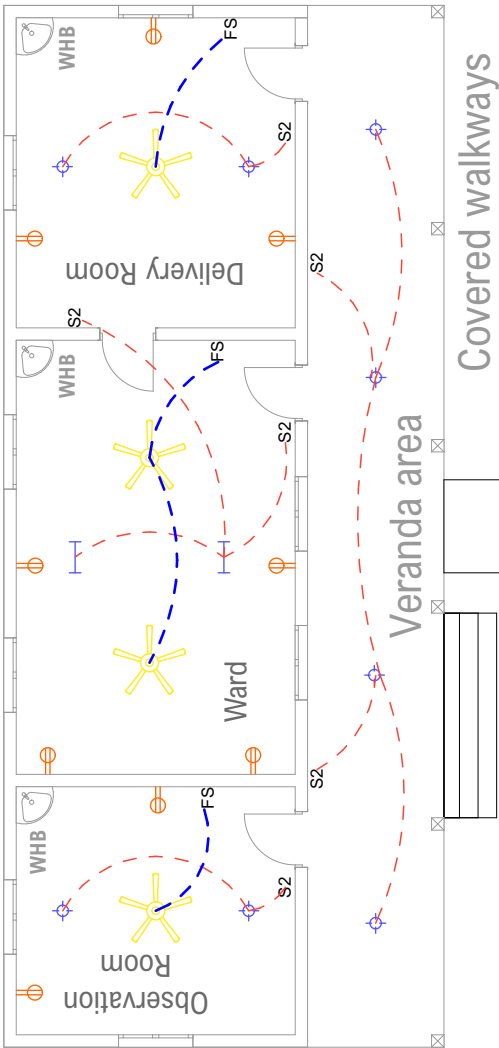

Veranda area

Covered walkways

Ramp

1,800

Ramp

B

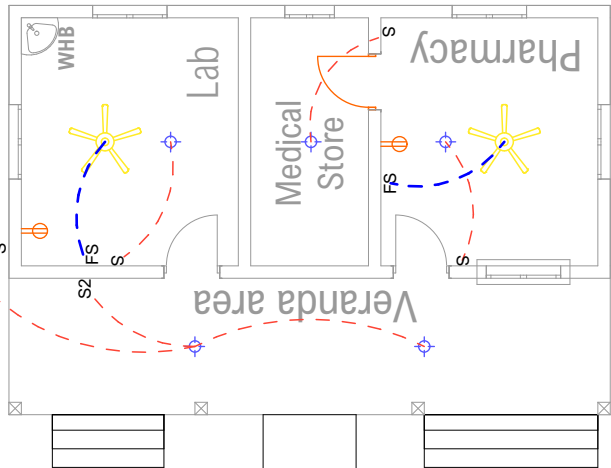

Veranda area

Covered walkways

Ramp

C

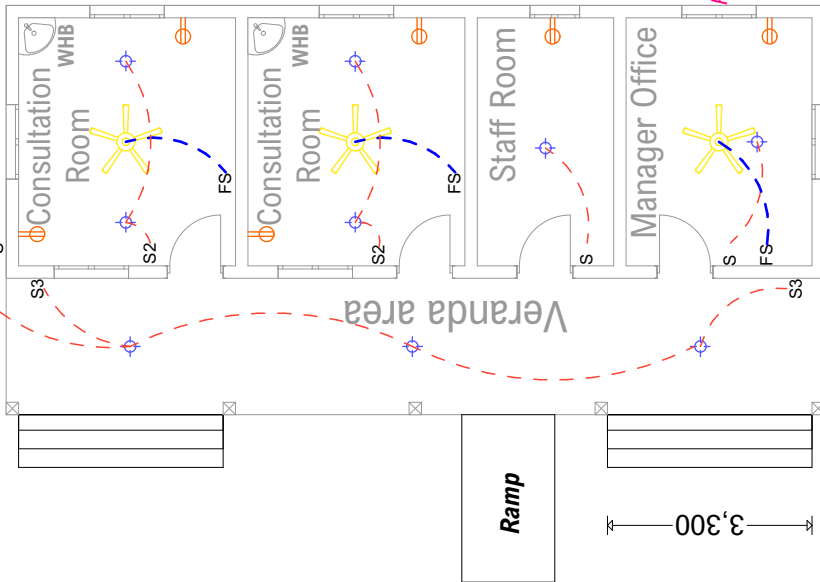

Veranda area

Ramp

3,300

P.V

# ELECTRICAL LAYOUT

SYMBOL	MEANING
	CEILING MOUNTED LIGHT FIXTURE
	CEILING MOUNTED LIGHT FIXTURE (PENDANT)
	WALL MOUNTED LIGHT FIXTURE
	RECESSED SPOT LIGHT
	FLUORESCENT LIGHT FIXTURE
	FLUORESCENT LIGHT FIXTURE UNDER FALSE CEILING
	WIRING CONNECTION
	FLUORESCENT LIGHT FIXTURE WITH SHAVER SOCKET & LOCALISED SWITCH
	LOCALISED SWITCH
	SINGLE PLEX RECEPTACLE
	DUPLEX RECEPTACLE
	SPECIAL RECEPTACLE & OUTLET (WITH PILOT LIGHT)
	WATER PROOF RECEPTACLE (SINGLE)
	CONSUMER UNIT
	TELEPHONE/TV JACK
	ALARM KEYPAD
	DOORBELL PUSH BUTTON
	DOORBELL TRANSFORMER
	3 gang switch
	2 gang switch
	Single pole switch
	Flood lamp

## Notes

1. All dimensions are to be checked on site. Any discrepancy in dimensions is to be reported to the architect before any work commences. The Architect's drawings and specifications overrule any other. The Structural Engineers detail drawings.
2. All construction work to comply with the international standards codes protection.
3. The PV denotes permanent ventilation and must be provided above all doors and windows where indicated.
4. All walls less than 200mm thick are to be reinforced with hoop iron sheet every alternate course.
5. All reinforced concrete works to be done according to structural detail drawings

No:	Date:	Description:
REVISION		

Implemented by:



International Organization for Migration (IOM)  
The UN Migration Agency

Client:



THE FEDERAL REPUBLIC OF  
SOMALIA



HIRSHABELLE STATE,  
BALCAD DISTRICT

Project Title:

PROPOSED CONSTRUCTION OF HOSPITAL-  
PHASE #1- IN BALAD DISTRICT,  
HIRSHABELLE STATE, SOMALIA

Drawing Title:

ELECTRICAL PLAN

SCALE: AS SHOWN

DATE: MAY 2019

DRAWN BY: ENG. Duale Salah

REVIEWED BY:

Sheet No.

A3





# Notes

1. All dimensions are to be checked on site. Any discrepancy in dimensions is to be reported to the architect before any work commences. The Architect's drawings and specifications over rule any other. the Structural Engineers detail drawings.
2. All construction work to comply with the international standards codes protection.
3. The PV denotes permanent ventilation and must be provided above all doors and windows where indicated.
4. All walls less than 200mm thick are to be reinforced with hoop iron sheet every alternate course.
5. All reinforced concrete works to be done according to structural detail drawings

No:	Date:	Description:
REVISION		

Implemented by:



Client:

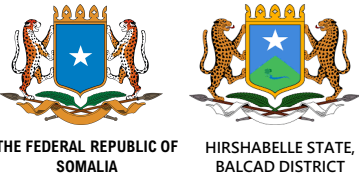

Project Title:  
**PROPOSED CONSTRUCTION OF HOSPITAL-  
PHASE #1- IN BALAD DISTRICT,  
HIRSHABELLE STATE, SOMALIA**

Drawing Title:  
**3D-01**

SCALE:	<b>AS SHOWN</b>
DATE:	<b>MAY 2019</b>
DRAWN BY:	<b>ENG. Duale Salah</b>
REVIEWED BY:	

Sheet No.  
**A3**





## Notes

1. All dimensions are to be checked on site. Any discrepancy in dimensions is to be reported to the architect before any work commences. The Architect's drawings and specifications over rule any other, the Structural Engineers detail drawings.
2. All construction work to comply with the international standards codes protection.
3. The PV denotes permanent ventilation and must be provided above all doors and windows where indicated.
4. All walls less than 200mm thick are to be reinforced with hoop iron sheet every alternate course.
5. All reinforced concrete works to be done according to structural detail drawings

No:	Date:	Description:
REVISION		

Implemented by:



International Organization for Migration (IOM)  
The UN Migration Agency

Client:



THE FEDERAL REPUBLIC OF  
SOMALIA



HIRSHABELLE STATE,  
BALCAD DISTRICT

Project Title:

PROPOSED CONSTRUCTION OF HOSPITAL-  
PHASE #1- IN BALAD DISTRICT,  
HIRSHABELLE STATE, SOMALIA

Drawing Title:

3D-02

SCALE: AS SHOWN

DATE: MAY 2019

DRAWN BY: ENG. Duale Salah

REVIEWED BY:

Sheet No.





# Notes

- 1. All dimensions are to be checked on site. Any discrepancy in dimensions is to be reported to the architect before any work commence. The Architect's drawings and specifications over rule any other. the Structural Engineers detail drawings.
- 2. All construction work to comply with the international standards codes protection.
- 3. The PV denotes permanent ventilation and must be provided above alldoors and windows where indicated.
- 4. All walls less than 200mm thick are to be reinforced with hoop iron sheet every alternate course.
- 5. All reinforced concrete works to be done according to structural detail drawings

No:	Date:	Description:
REVISION		

Implemented by:



Client:

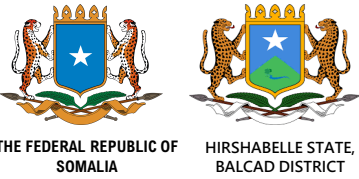

Project Title:  
**PROPOSED CONSTRUCTION OF HOSPITAL-  
PHASE #1- IN BALAD DISTRICT,  
HIRSHABELLE STATE, SOMALIA**

Drawing Title:  
**3D-03**

SCALE:	<b>AS SHOWN</b>
DATE:	<b>MAY 2019</b>
DRAWN BY:	<b>ENG. Duale Salah</b>
REVIEWED BY:	

Sheet No.  
**A3**





# Notes

- 1. All dimensions are to be checked on site. Any discrepancy in dimensions is to be reported to the architect before any work commences. The Architect's drawings and specifications over rule any other. the Structural Engineers detail drawings.
- 2. All construction work to comply with the international standards codes protection.
- 3. The PV denotes permanent ventilation and must be provided above alldoors and windows where indicated.
- 4. All walls less than 200mm thick are to be reinforced with hoop iron sheet every alternate course.
- 5. All reinforced concrete works to be done according to structural detail drawings

No:	Date:	Description:
REVISION		

Implemented by:

International Organization for Migration (IOM)  
The UN Migration Agency

Client:

THE FEDERAL REPUBLIC OF  
SOMALIA

HIRSHABELLE STATE,  
BALCAD DISTRICT

Project Title:

**PROPOSED CONSTRUCTION OF HOSPITAL-  
PHASE #1- IN BALAD DISTRICT,  
HIRSHABELLE STATE, SOMALIA**

Drawing Title:

**3D-04**

SCALE:	<b>AS SHOWN</b>
DATE:	<b>MAY 2019</b>
DRAWN BY:	<b>ENG. Duale Salah</b>
REVIEWED BY:	

Sheet No.

**A3**





# Notes

- 1. All dimensions are to be checked on site. Any discrepancy in dimensions is to be reported to the architect before any work commences. The Architect's drawings and specifications over rule any other. the Structural Engineers detail drawings.
- 2. All construction work to comply with the international standards codes protection.
- 3. The PV denotes permanent ventilation and must be provided above all doors and windows where indicated.
- 4. All walls less than 200mm thick are to be reinforced with hoop iron sheet every alternate course.
- 5. All reinforced concrete works to be done according to structural detail drawings

No:	Date:	Description:
REVISION		

Implemented by:



International Organization for Migration (IOM)  
The UN Migration Agency

Client:



THE FEDERAL REPUBLIC OF  
SOMALIA



HIRSHABELLE STATE,  
BALCAD DISTRICT

Project Title:  
**PROPOSED CONSTRUCTION OF HOSPITAL-  
PHASE #1- IN BALAD DISTRICT,  
HIRSHABELLE STATE, SOMALIA**

Drawing Title:  
**3D-05**

SCALE:	<b>AS SHOWN</b>
DATE:	<b>MAY 2019</b>
DRAWN BY:	<b>ENG. Duale Salah</b>
REVIEWED BY:	

Sheet No.

**A3**





# Notes

- 1. All dimensions are to be checked on site. Any discrepancy in dimensions is to be reported to the architect before any work commences. The Architect's drawings and specifications over rule any other. the Structural Engineers detail drawings.
- 2. All construction work to comply with the international standards codes protection.
- 3. The PV denotes permanent ventilation and must be provided above all doors and windows where indicated.
- 4. All walls less than 200mm thick are to be reinforced with hoop iron sheet every alternate course.
- 5. All reinforced concrete works to be done according to structural detail drawings

No:	Date:	Description:
REVISION		

Implemented by:



International Organization for Migration (IOM)  
The UN Migration Agency

Client:



THE FEDERAL REPUBLIC OF  
SOMALIA



HIRSHABELLE STATE,  
BALCAD DISTRICT

Project Title:  
**PROPOSED CONSTRUCTION OF HOSPITAL-  
PHASE #1- IN BALAD DISTRICT,  
HIRSHABELLE STATE, SOMALIA**

Drawing Title:  
**3D-06**

SCALE:	AS SHOWN
DATE:	MAY 2019
DRAWN BY:	ENG. Duale Salah
REVIEWED BY:	

Sheet No.

A3





# Notes

- 1. All dimensions are to be checked on site. Any discrepancy in dimensions is to be reported to the architect before any work commences. The Architect's drawings and specifications over rule any other, the Structural Engineers detail drawings.
- 2. All construction work to comply with the international standards codes protection.
- 3. The PV denotes permanent ventilation and must be provided above all doors and windows where indicated.
- 4. All walls less than 200mm thick are to be reinforced with hoop iron sheet every alternate course.
- 5. All reinforced concrete works to be done according to structural detail drawings

No:	Date:	Description:
REVISION		

Implemented by:



International Organization for Migration (IOM)  
The UN Migration Agency

Client:



THE FEDERAL REPUBLIC OF  
SOMALIA



HIRSHABELLE STATE,  
BALCAD DISTRICT

Project Title:  
**PROPOSED CONSTRUCTION OF HOSPITAL-  
PHASE #1- IN BALAD DISTRICT,  
HIRSHABELLE STATE, SOMALIA**

Drawing Title:  
**3D-07**

SCALE:	<b>AS SHOWN</b>
DATE:	<b>MAY 2019</b>
DRAWN BY:	<b>ENG. Duale Salah</b>
REVIEWED BY:	

Sheet No.

**A3**