

Rehabilitation of gravel road

Bai-Haw road

Legend

- Bay-Haw Hospital
- Feature 1
- Point
- Sodanka gravel road

Sodanka gravel road

Start Point

Bay-Haw Hospital

Bay-Haw gravel road

Project Title:

End Point

Google Earth

2018 Google
EPOT IMAGE
age © 2018 DigitalGlobe
2018 Europa Technologies

300 m

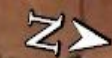

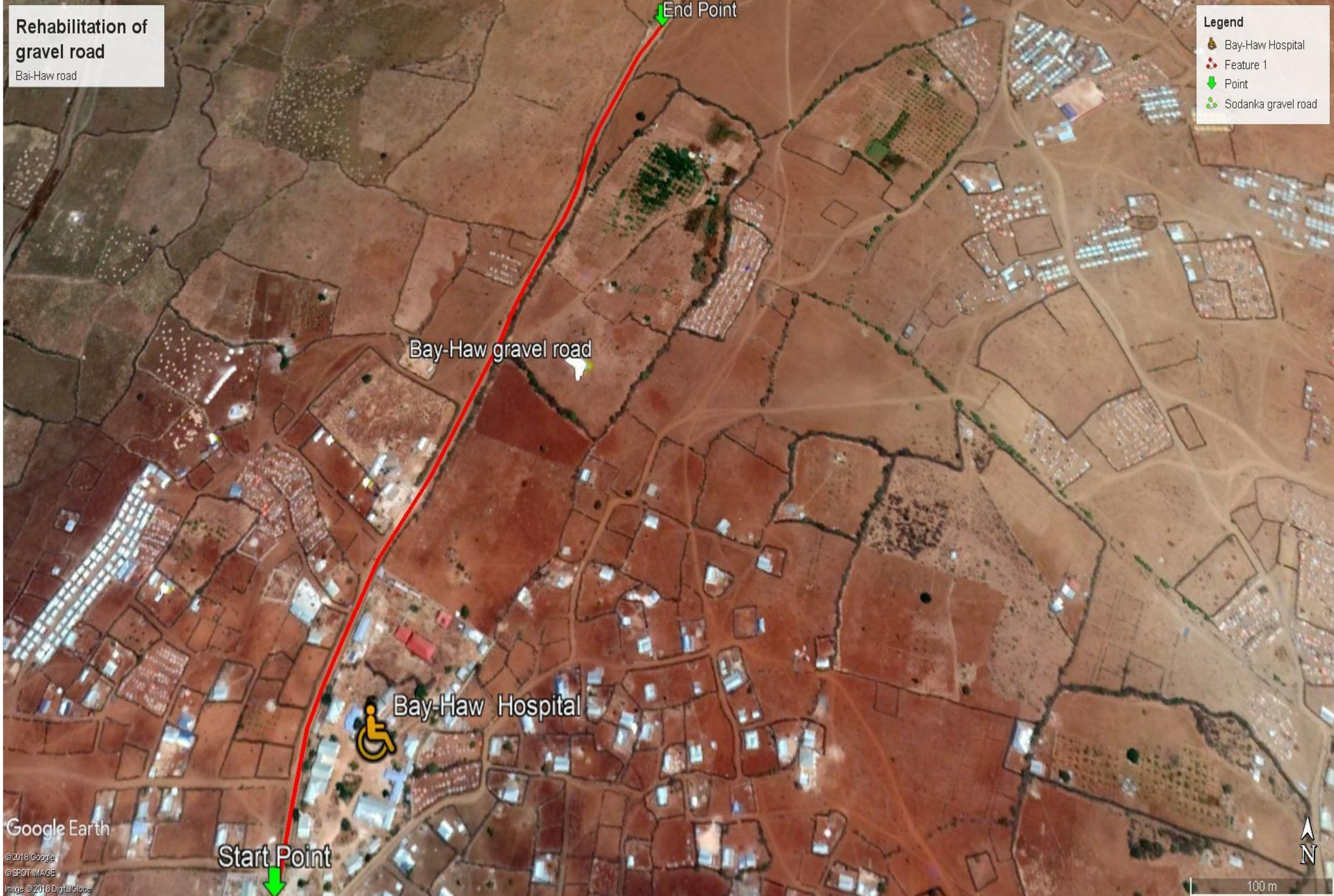

Notes

1. All dimensions are to be checked on site. Any discrepancy in dimensions is to be reported to the architect before any work commences. The Architect's drawings and specifications over rule any other. the Structural Engineers detail drawings.
2. All construction work to comply with the international standards codes protection.
3. The PV denotes permanent ventilation and must be provided above all doors and windows where indicated.
4. All walls less than 200mm thick are to be reinforced with hoop iron sheet every alternate course.
5. All reinforced concrete works to be done according to structural detail drawings

No:	Date:	Description:
REVISION		

Implemented by:

International Organization for Migration (IOM)
The UN Migration Agency

Client:

THE FEDERAL REPUBLIC
OF SOMALIA

SOUTH WEST STATE,
BAIDOA DISTRICT

Project Title:

PROPOSED REHABILITATION GRAVEL
ROAD IN BAIDOA, SOUTH STATE,
SOMALIA

Drawing Title:

SITE

SCALE:	AS SHOWN
DATE:	Oct 2018
DRAWN BY:	ENG. Duale Salah
REVIEWED BY:	ENG. D. Wanja

Sheet No.

01/04

A3

Notes

1. All dimensions are to be checked on site. Any discrepancy in dimensions is to be reported to the architect before any work commences. The Architect's drawings and specifications overrule any other. the Structural Engineers detail drawings.
2. All construction work to comply with the international standards codes protection.
3. The PV denotes permanent ventilation and must be provided above all doors and windows where indicated.
4. All walls less than 200mm thick are to be reinforced with hoop iron sheet every alternate course.
5. All reinforced concrete works to be done according to structural detail drawings

No:	Date:	Description:
REVISION		

Implemented by:



Client:

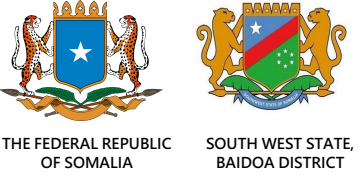

Project Title:
PROPOSED REHABILITATION GRAVEL ROAD IN BAIDOA, SOUTH STATE, SOMALIA

Drawing Title:
ROAD PROFILE

SCALE:	AS SHOWN
DATE:	Oct 2018
DRAWN BY:	ENG. Duale Salah
REVIEWED BY:	ENG. D. Wanja

Sheet No.
02/04
A3

BAIDOA ROAD PROFILE

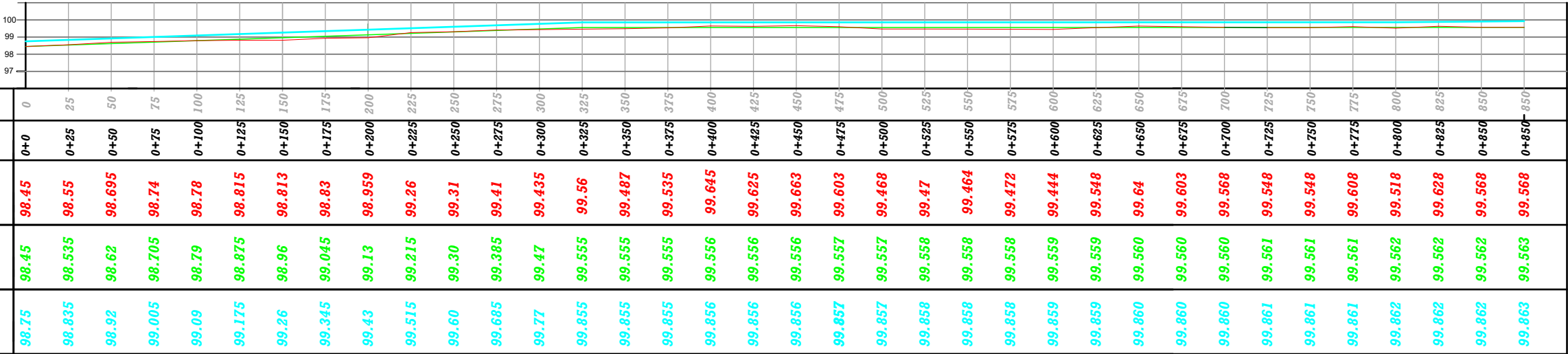

Center line

Notes

1. All dimensions are to be checked on site. Any discrepancy in dimensions is to be reported to the architect before any work commences. The Architect's drawings and specifications over rule any other. the Structural Engineers detail drawings.
2. All construction work to comply with the international standards codes protection.
3. The PV denotes permanent ventilation and must be provided above all doors and windows where indicated.
4. All walls less than 200mm thick are to be reinforced with hoop iron sheet every alternate course.
5. All reinforced concrete works to be done according to structural detail drawings

No:	Date:	Description:
REVISION		

Implemented by:



International Organization for Migration (IOM)
The UN Migration Agency

Client:



THE FEDERAL REPUBLIC
OF SOMALIA



SOUTH WEST STATE,
BAIDOA DISTRICT

Project Title:

PROPOSED REHABILITATION GRAVEL
ROAD IN BAIDOA, SOUTH STATE,
SOMALIA

Drawing Title:

**ROAD CROSS
SECTION**

SCALE:

AS SHOWN

DATE:

Oct 2018

DRAWN BY:

ENG. Duale Salah

REVIEWED BY:

ENG. D. Wanja

Sheet No.

03/04

A3

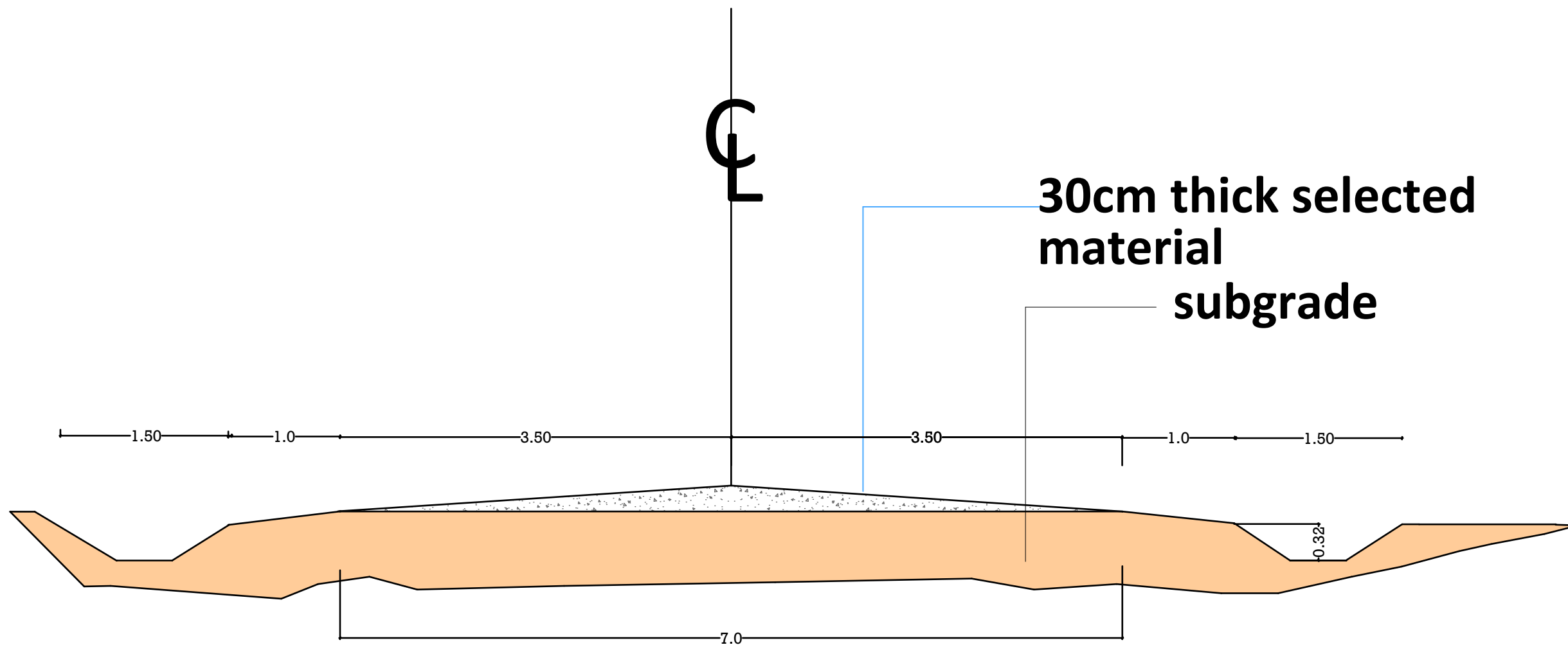

**30cm thick selected
material
subgrade**

Typical cross section



Notes

1. All dimensions are to be checked on site. Any discrepancy in dimensions is to be reported to the architect before any work commences. The Architect's drawings and specifications over rule any other. The Structural Engineers detail drawings.
2. All construction work to comply with the international standards codes protection.
3. The PV denotes permanent ventilation and must be provided above all doors and windows where indicated.
4. All walls less than 200mm thick are to be reinforced with hoop iron sheet every alternate course.
5. All reinforced concrete works to be done according to structural detail drawings

No:	Date:	Description:
REVISION		

Implemented by:



International Organization for Migration (IOM)
The UN Migration Agency

Client:



THE FEDERAL REPUBLIC
OF SOMALIA



SOUTH WEST STATE,
BAIDOA DISTRICT

Project Title:

PROPOSED REHABILITATION GRAVEL
ROAD IN BAIDOA, SOUTH STATE,
SOMALIA

Drawing Title:

SITE PHOTOS

SCALE: AS SHOWN

DATE: Oct 2018

DRAWN BY: ENG. Duale Salah

REVIEWED BY: ENG. D. Wanja

Sheet No.

04/04

A3